SWIGSBIE

SOUTHWESTERN GRADUATE SCHOOL OF BANKING

1957

"AT SOUTHERN METHODIST UNIVERSITY"

ALLEN COUNTY PUBLIC LIBRARY
3 1833 07536 2662

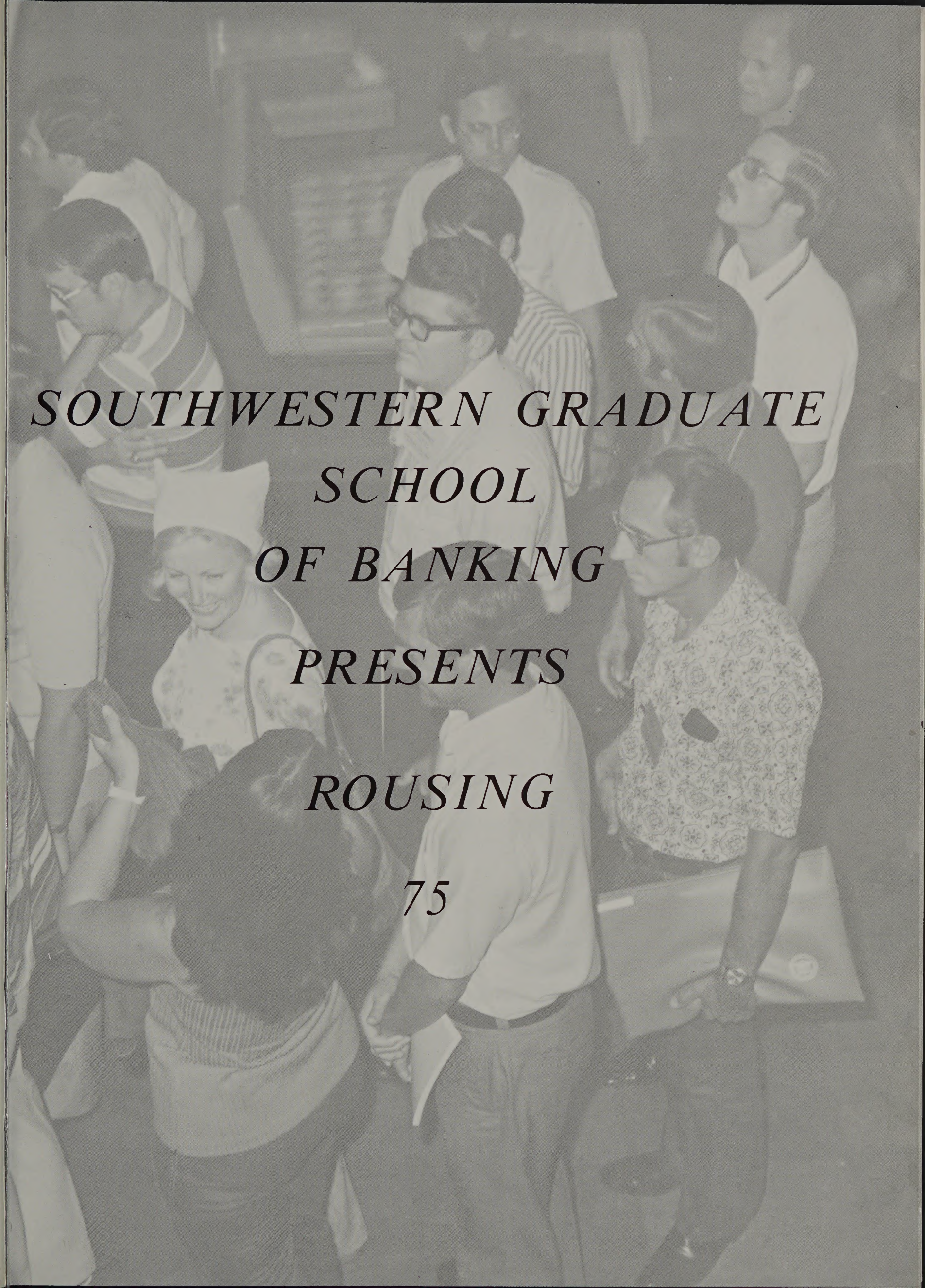

SOUTHWESTERN GRADUATE SCHOOL OF BANKING

PRESENTS

ROUSING

75

DEDICATION

This 1975 Yearbook is dedicated to Roy D. Hartmann in appreciation and grateful acknowledgment of thirteen years of distinguished participation in the programs of The Southwestern Graduate School of Banking. This participation has been many-faceted—as a student, as a counselor in ever-broadening areas of the curriculum, as Case Chairman, and with invaluable counsel and advice in school administration. For the above reasons, and with deep admiration, this dedication is made in behalf of the hundreds of students with whom Roy has freely shared his broad knowledge and perceptive insight into banking in general and especially into credit fundamentals.

TABLE OF CONTENTS

ADMINISTRATION 11

SPECIAL EVENTS 35

ATHLETICS 45

SPECIAL GROUPS 63

STUDENTS 79

DIRECTORY 151

ADMINISTRATION

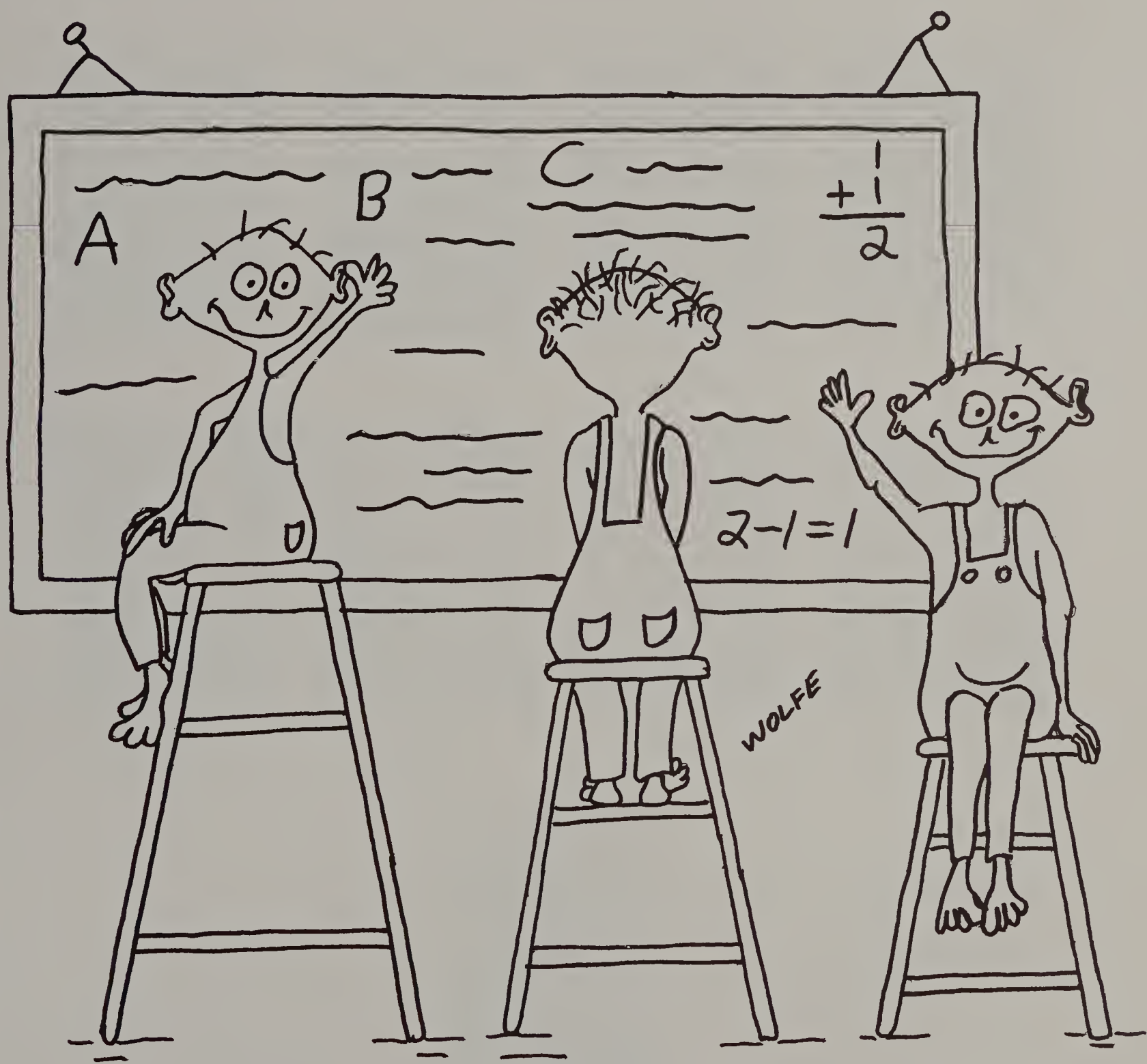

ADMINISTRATION

Marilyn Jo Ann Bass

Hugh Carney

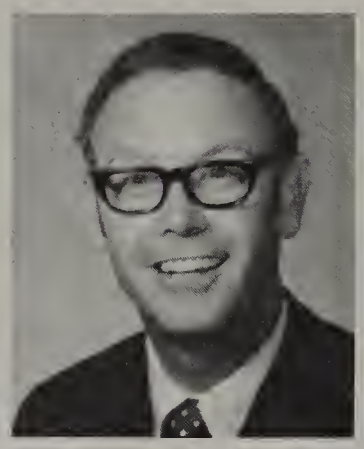

Britt D. Davis

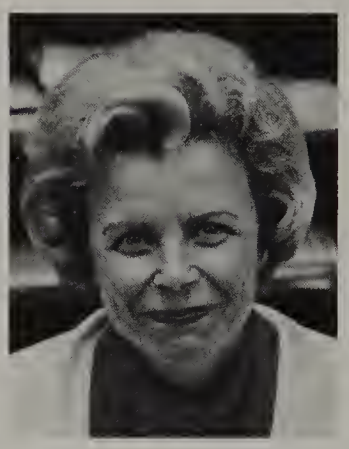

Nancy Griggs

Roy D. Hartmann

George H. Hempel

Leonard W. Huck

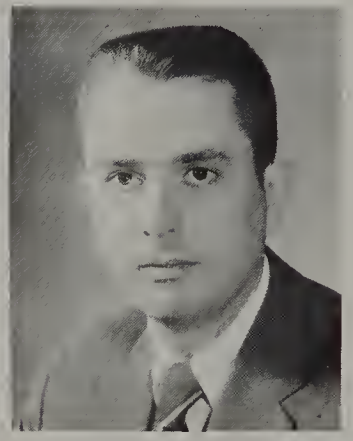

Donald F. Jackson

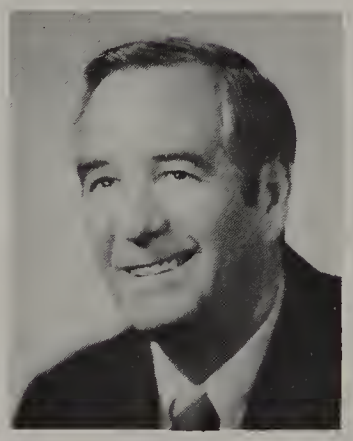

Walter C. Jennings

The Southwestern Graduate School of Banking is co-sponsored by the Dallas, Fort Worth, Houston, and San Antonio Clearing House Associations, Southern Methodist University, and the Arkansas, New Mexico, Oklahoma, and Texas Bankers Associations. Since the School was founded in 1957, enrollment has increased from 200 to 699 in 1975 with 29 states represented. The School was established to provide advanced professional training for bank executives.

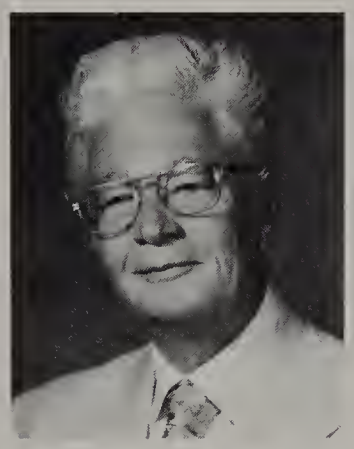

Richard B. Johnson

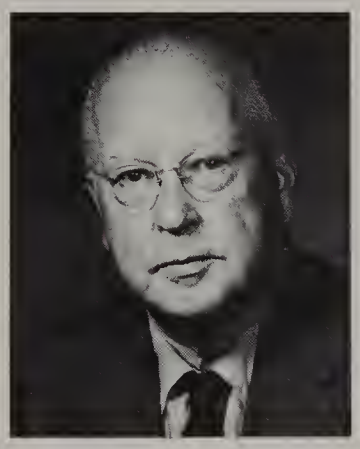

Oran H. Kite

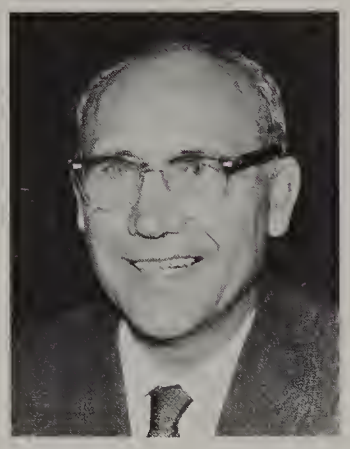

Lloyd L. Messersmith

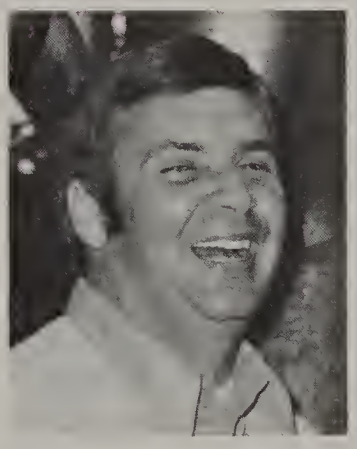

William M. Richardson, Jr.

Alan C. Roberts

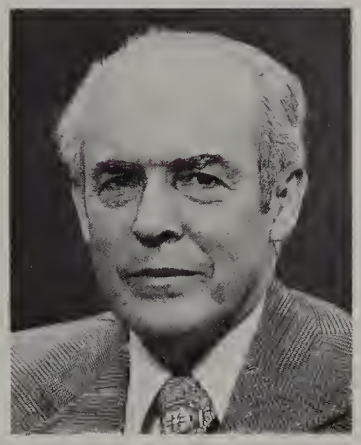

Travis L. Shelton

Edward E. Stocker

Vincent E. Thompson

William S. Townsend

NOT PICTURED:
Peter Gifford

BOARD OF DIRECTORS

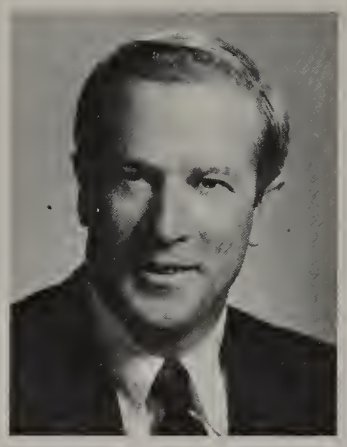

Lovett Baker

Reginald N. Germany, Jr.

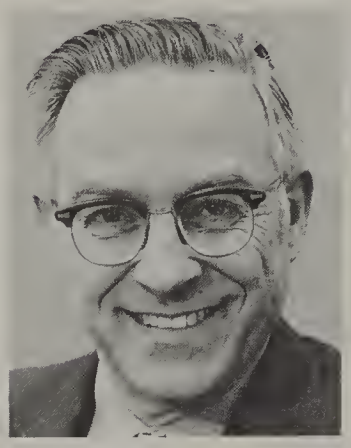

LeVan Griffis

Thomas E. Hays, Jr.

Leonard W. Huck

Robert T. Huthnance

Henry Jaramillo, Jr.

Richard B. Johnson

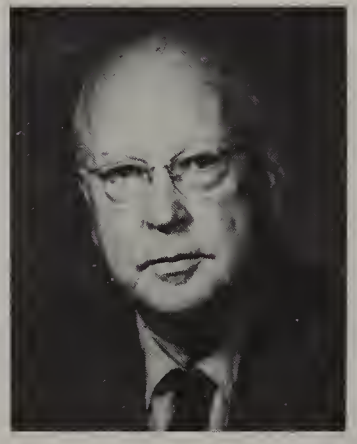

Oran H. Kite

Frank G. Kliewer, Jr.

Robert W. Kneebone

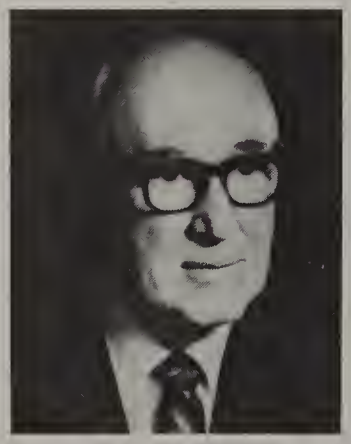

Murray Kyger

Irby G. Metcalf, Jr.

Dwight Purtell

DeWitt T. Ray, Sr.

Robert H. Seal

F. Max Schuette

Vincent E. Thompson

B. Finley Vinson

FOUNDATION BOARD

James H. Denman

Leonard W. Huck

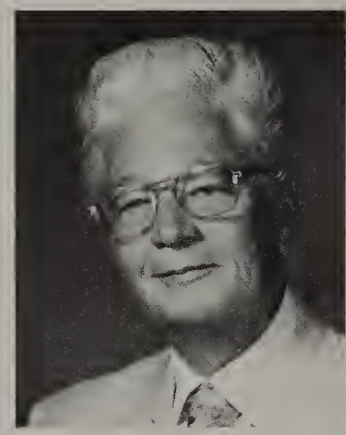

Richard B. Johnson

Robert W. Kneebone

Murray Kyger

Kenneth A. Randall

DeWitt T. Ray, Sr.

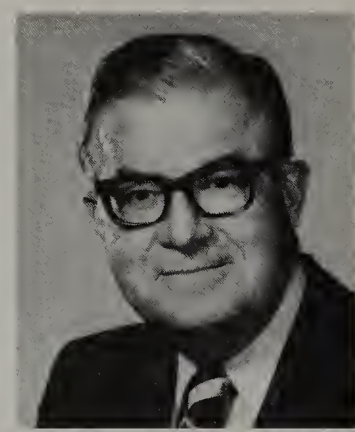

Will Mann Richardson

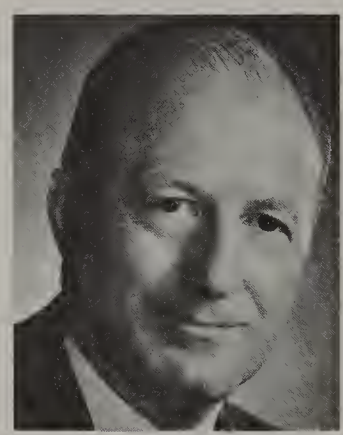

Robert Stewart, Jr.

Eugene L. Swearingen

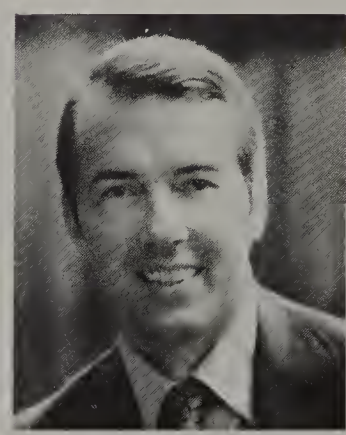

Ronald A. Terry

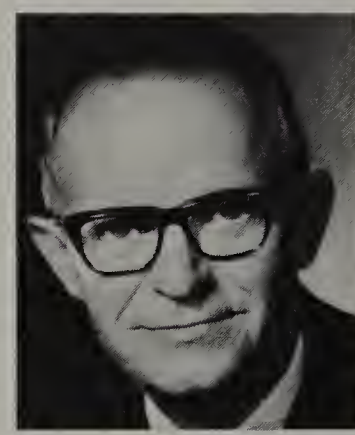

B. Finley Vinson

The Foundation of the Southwestern Graduate School of Banking sponsors the Assemblies for Bank Directors and Special Informational Conferences as well as the Banking School. Twenty-two Assemblies have been held since 1968. In 1975, Assemblies were held in San Juan, Puerto Rico, and Hot Springs, Virginia. Future plans include three Assemblies in 1976 to be held in Honolulu, Hawaii, Colorado Springs, Colorado, and Pinehurst, North Carolina. Two Planning Conferences were held this year with plans for a third Planning Conference and a Budget Conference to be held in 1976.

FACULTY

Stuart R. Aaron

David P. Anderson

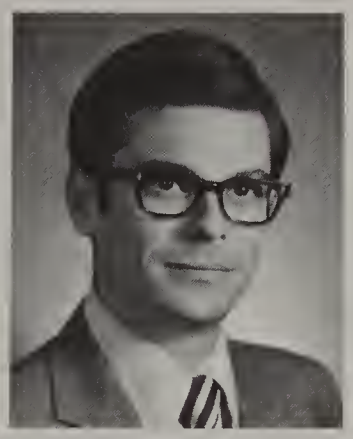
R. Gordon Appleman

Ernest T. Baughman

Marilyn Jo Ann Bass

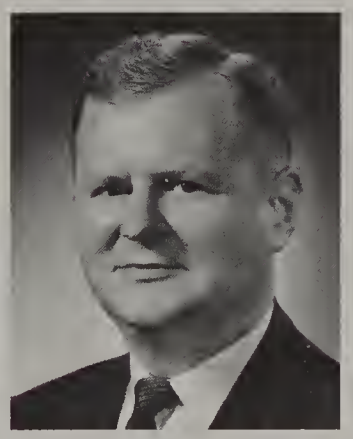
Leonard M. Becchi

Maxie Bell

Gene Bishop

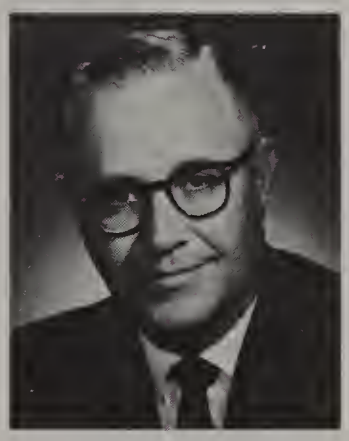
Lloyd Bowles

Fred T. Brooks

J. C. Brown

Richard P. Brown

D. Dale Browning

James W. Bruce

Clyde Buck

Michael E. Buquoi

R. O. Burns

James A. Byrd

Gary W. Cage

Donald M. Carlson

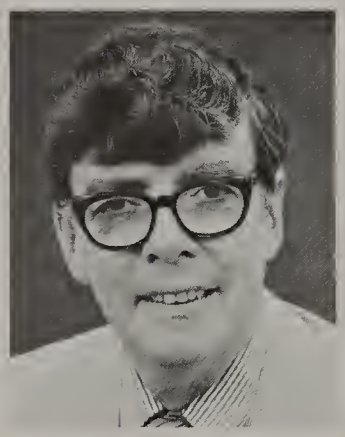

Hugh Carney

Eugene D. Carroll

John T. Cater

Pete W. Cawthon, Jr.

Ed S. Chapline, Jr.

Paul Charbonneau

Jeffrey G. Chase

James C. Christie

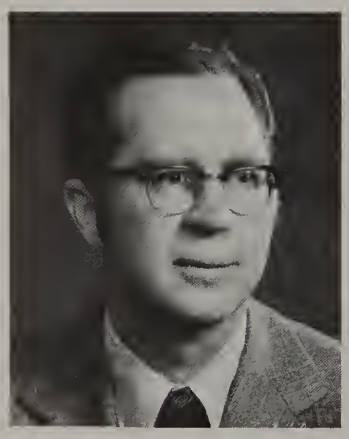

James A. Clark

T. Don Clark

A. Benton Cocanougher

D. A. Connelly

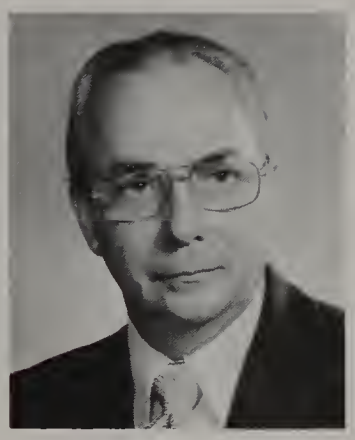

John T. Cooney

Gregory W. Crane

G. Richard Crawley

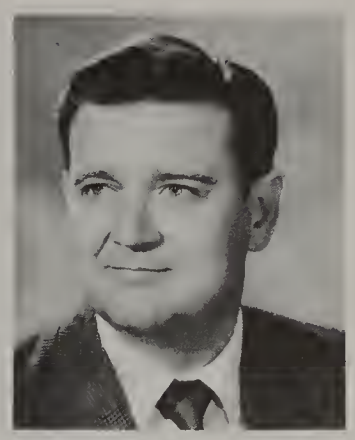

Richard F. Cree

Cecil W. Cupp, Jr.

Allan E. Dalshaug

Britt D. Davis

Ted Davis

Michael Doman

John A. Dominick

James A. Donnell

James A. Donohoe

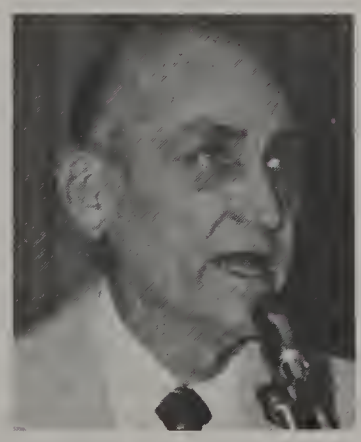

J. Rex Duwe

James A. Edwards

Perry D. Elliott

Robert Y. Empie

Onward and upward with Kite!

Gene R. Faires

Jack W. Ferrill

Eugene C. Fiedorek

Ben D. Floyd

Daniel J. Forrestal

Donald R. Frazer

Gerald W. Fronterhouse

James B. Gardner

Gene Garrison

James S. Gaskell, Jr.

Edward S. George

Hubert Gentry

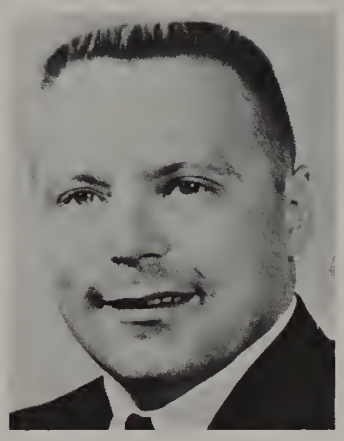

Richard J. Goebel

A. James Grant

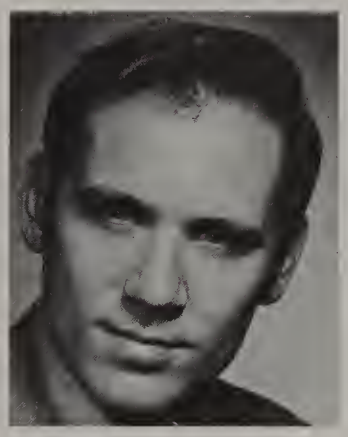

Joseph M. Grant

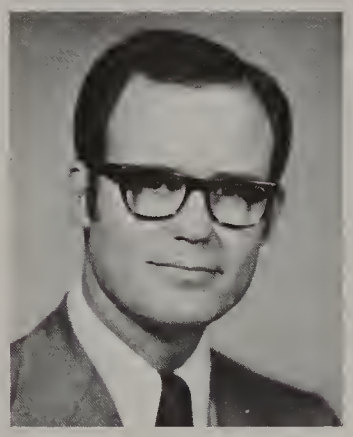

Les Greathouse

Gordon Greer

L. Dale Griggs

Frank L. Grossman

T. Carter Hagaman

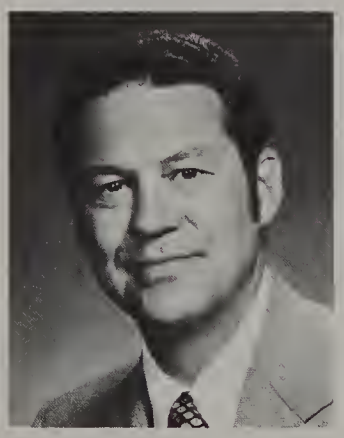

James S. Hall

Marvin H. Hancock

Hugh J. Hansen

Richard W. Hansen

Roy D. Hartmann

Charles F. Haywood

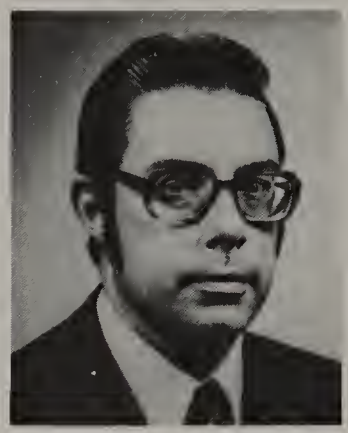
George H. Hempel

Henry A. Hickman

Ben L. Hinds

Dorsey Hopwood

John Barry Hubbard

Leonard W. Huck

Carl D. Jackson

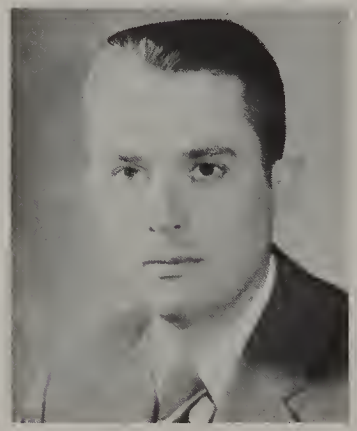
Donald F. Jackson

Douglas Jackson

Dan R. Japhet

Walter Jennings

James Jones

James Jordan

John E. Kane

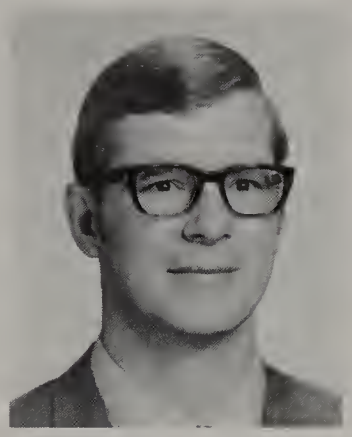

William H. Kelly

Fred Kennedy

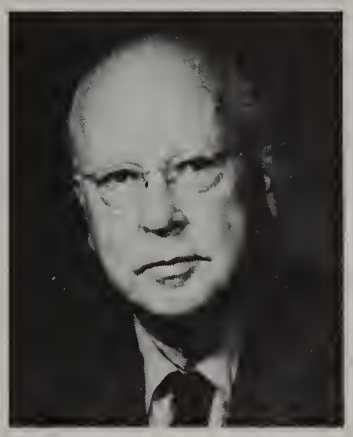

Oran H. Kite

John S. Knoerzer

Lawson LaPrelle

Terrence A. Larsen

Gary C. Lawrence

Anthony S. Levatino

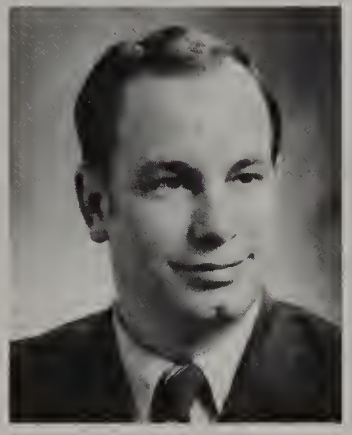

George Lewis

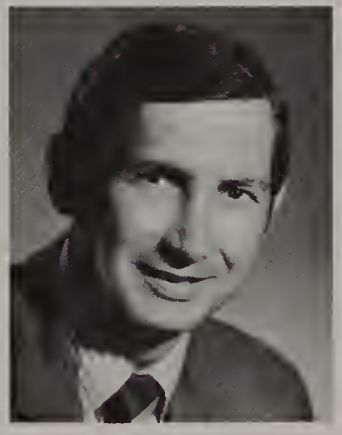

Donn Loe

Harry S. Long

Ben Love

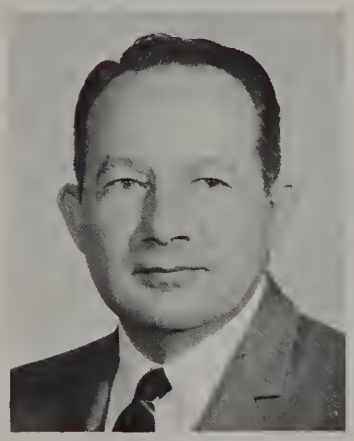

Stephen L. McDonald

Francis J. McGovern

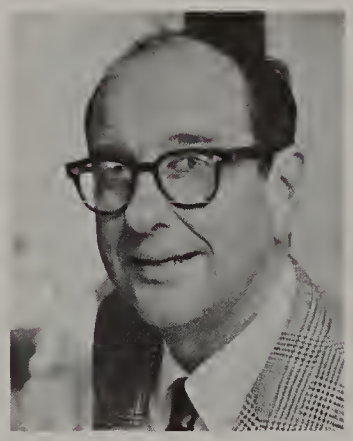

James B. McGrath

Robert McIntyre

W. Gibbs McKenney

Myron W. Manker

James S. Mahon

Gerald R. Marshall

Joseph J. Martin

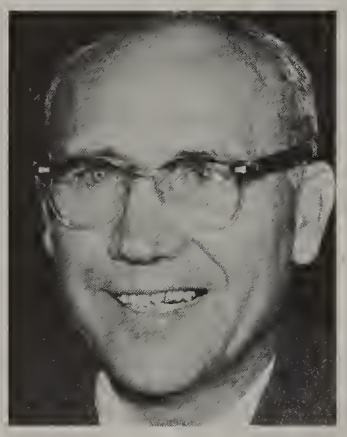

Lloyd Messersmith

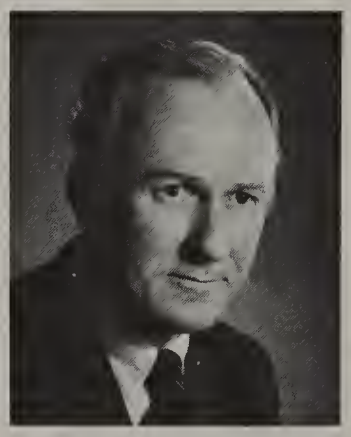

Jerry D. Minton

Rodger J. Mitchell

Richard P. Mougey

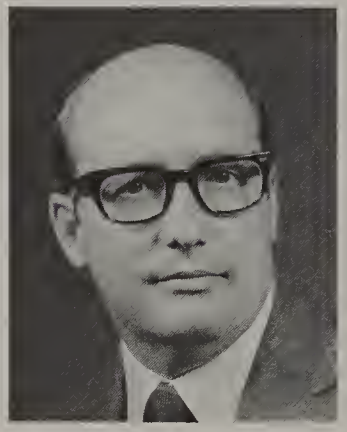

Kenneth T. Murphy

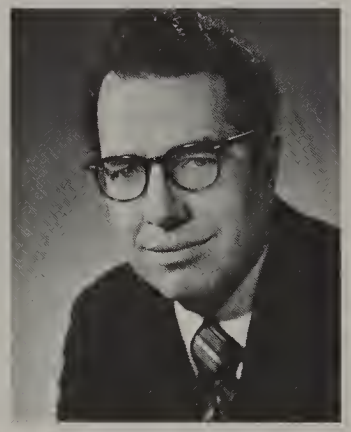

Peter K. Nevitt

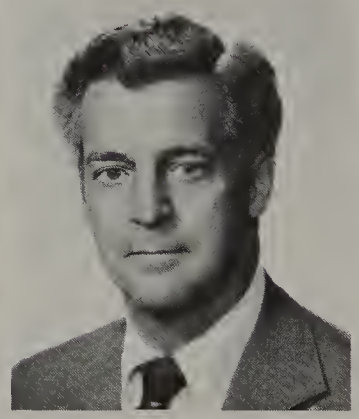

Fraser Noble

Eugene F. Oncken

Judy Ovard

Ivan Patterson

Harley N. Patton

Leslie C. Peacock

Kenneth J. Pennebaker

Allan Pevoto

Fred Pickens

Phyllis A. Pierson

Carl W. Pitschmann, Jr.

Friends, Romans, Countrymen . . .

L. A. Pittman, Jr.

Frank Plummer

Allen Powell

Ronald D. Prasse

Robert T. Present

W. Dewey Presley

Ray J. Pulley

John M. Reardon

John S. Reed

Terry Renaud

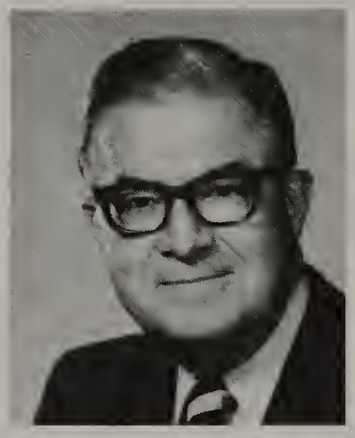

Will Mann Richardson

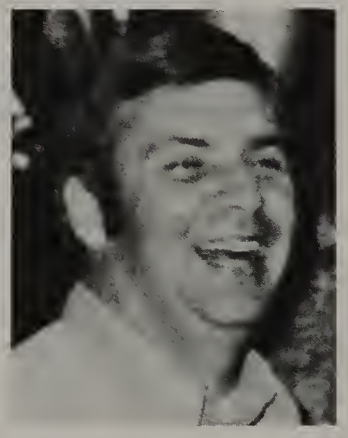

William M. Richardson

Alan C. Roberts

Paul Roehr

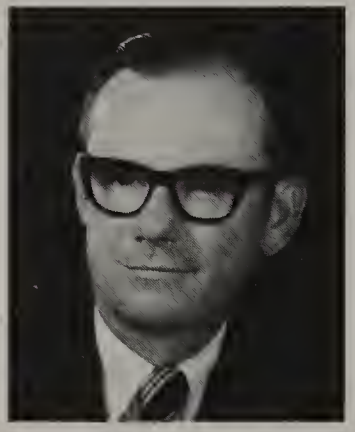

Nat S. Rogers

Peter S. Rose

William C. Rosson

Perry Russell

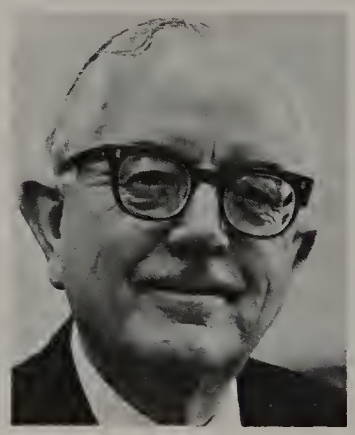

Aaron Q. Sartain

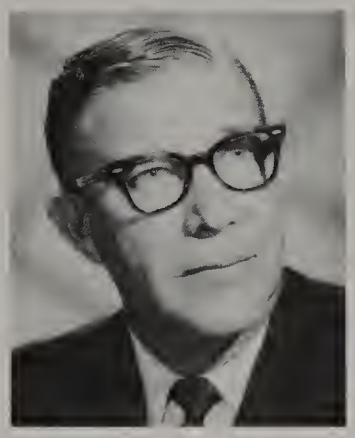

Arthur B. Scharlach

F. Max Schuette

James A. Schultze

Charles D. Schutz

Robert C. Scott

Marc J. Shapiro

David E. Sheffield

J. Howard Shelton

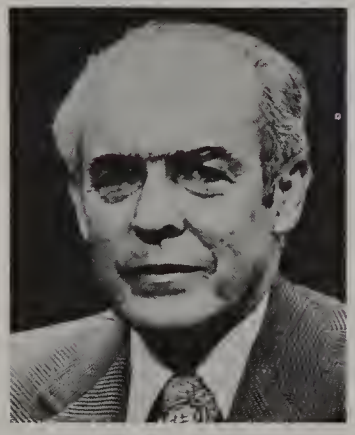

Travis L. Shelton

Harry A. Shuford

James L. Smith

A. Carl Spencer

George Steele

Ronald G. Steinhart

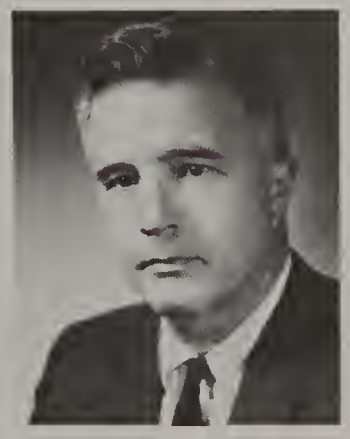

Franklin Stockbridge

Edward E. Stocker

Leon Stone

Dana E. Sullivan

Craig Sutton

Eugene L. Swearingen

Michael G. Sweeney

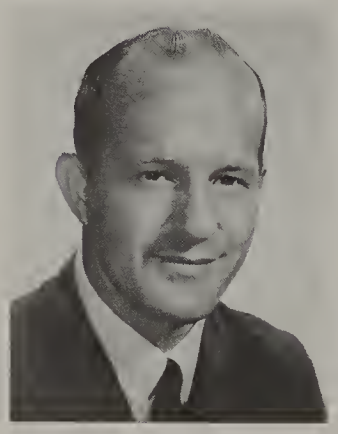

Henry W. Sword

Ben W. Tabor

Thomas W. Taylor

Ronald A. Terry

Group I has bugged the Faculty Lounge.

Quinton Thompson

Vincent E. Thompson

George E. Thomsen

William S. Townsend

James W. Turnage

Robert L. Upton

Charles Van Horn

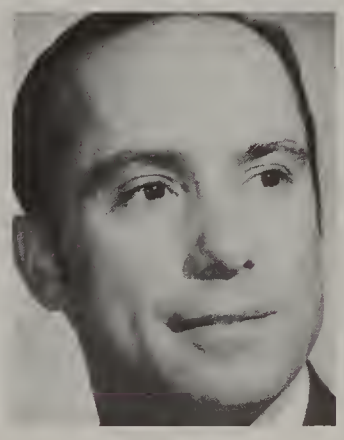

Tom J. Vance

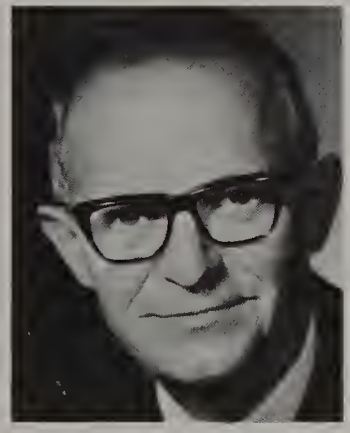

B. Finley Vinson

John Walker

Carla M. Warberg

Paul Weathers

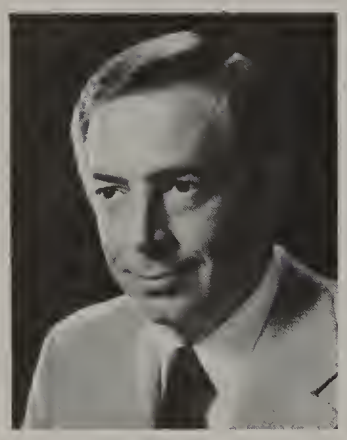

Max Wells

Jeffrey K. Wentworth

Marvin L. West

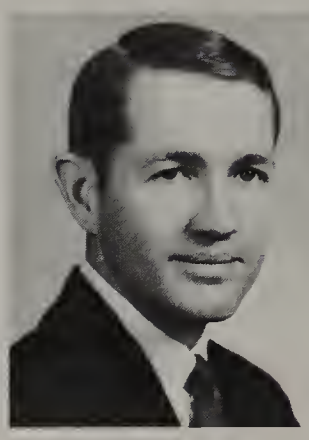

Jack E. White

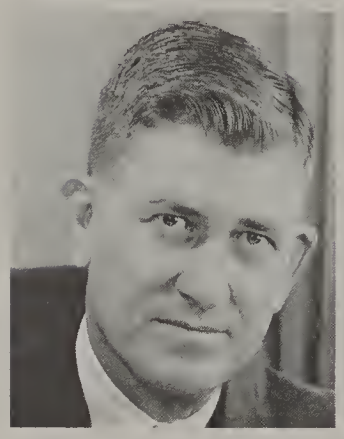

Norman A. Wiggins

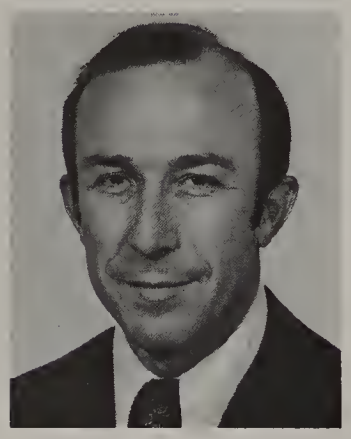

Frank C. Wilson

Robert D. Wilson

Robert E. Wilson

Edward A. Wood, Jr.

Charles Worrell

J. Don Wright

John Wright

Jess B. Yawitz

Gerald York

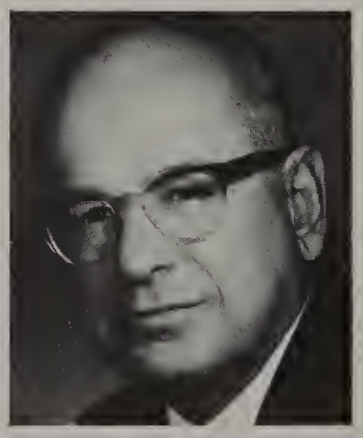

Eugene C. Zorn

SWGSB

SWGSB

THESIS ADVISORS

Stanley Block

Jonny E. Cloud

John A. Dominick

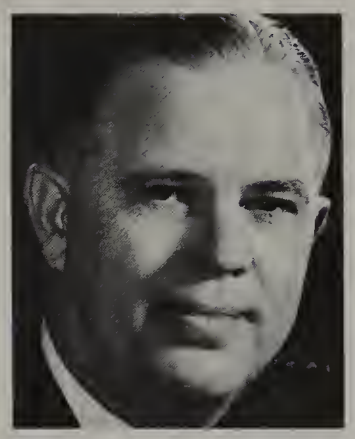

Lee Drain

Thomas D. Fowler

David G. Hitt

Ben J. Kerr, Jr.

John P. Lantsberger

John P. League

Joan M. McCrea

Robert McGlashan

George T. McGuffey

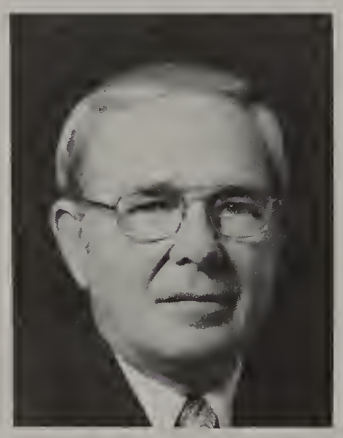

Gilbert McLeskey

Jean McReynolds

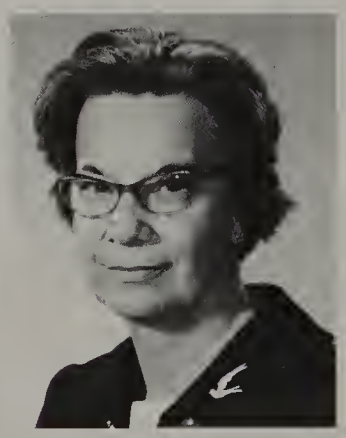

Jane MacWilliams

Pierce Miller

William D. Moore

John E. Perkins

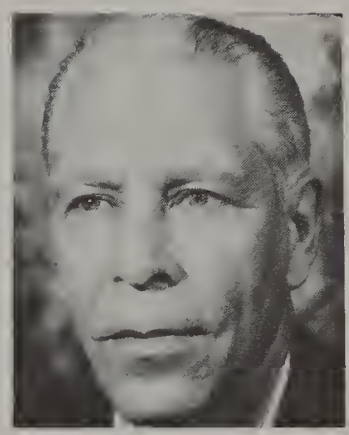

Jerome M. Peschke

W. E. Pinney

William C. Rosson

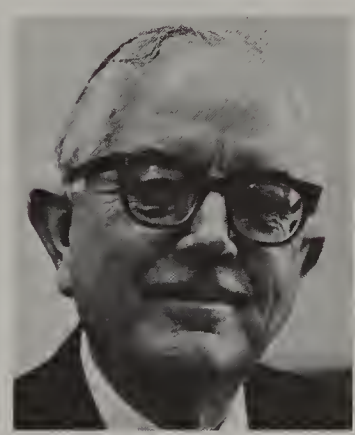

Aaron Q. Sartain

Lamar Smith

Edward E. Stocker

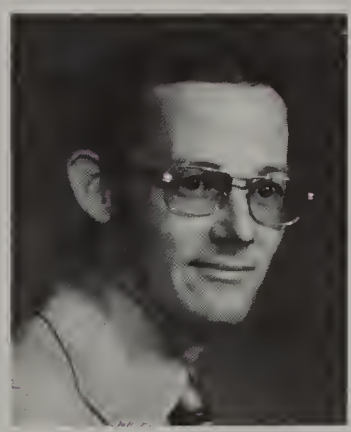

Thomas D. Taylor

James M. Whitsett

M. K. Winborn

Faculty and Thesis Advisors not pictured:

Richard J. Bittner
Arthur Blanchard
Portia H. Bomar
Lewis Bond
James A. Brickley
Charles C. Brinkley
Allen M. Burt
P. W. Callaway
Robert V. Carothers
John B. Clayton
Alan B. Coleman
Ernest Deal
James T. Denton
Dave Dolben
John English
Joe B. Fortson
Thomas E. Foster
Wayne Gaylord
Robert W. Gerrard
Peter B. Gifford
Paul Hook
William E. Hurley
John C. Johnson
Harold W. Kurtz
Darrell M. LaFitte
Roy Linker
George W. McAulay
Robert T. McNiel
Freddie R. Miller
Richard L. Park
Edward M. Penick
Charles Pistor
Robert See
Gary Shores
Morrison Smith
C. Truett Smith
William G. Spruill
Robert St. Pierre
William Stevenson
Dean Swinney
Jack Swor
D. J. White
W. D. Wyatt
S. Michael Edgar
Rowe M. Meador
Charles E. Wade

ROUSING '75
EXTRAVAGANZA
EXTRAVAGANZA
ROUSING '75

SPECIAL EVENTS

REGISTRATION

Halfway through and still can't answer a question!

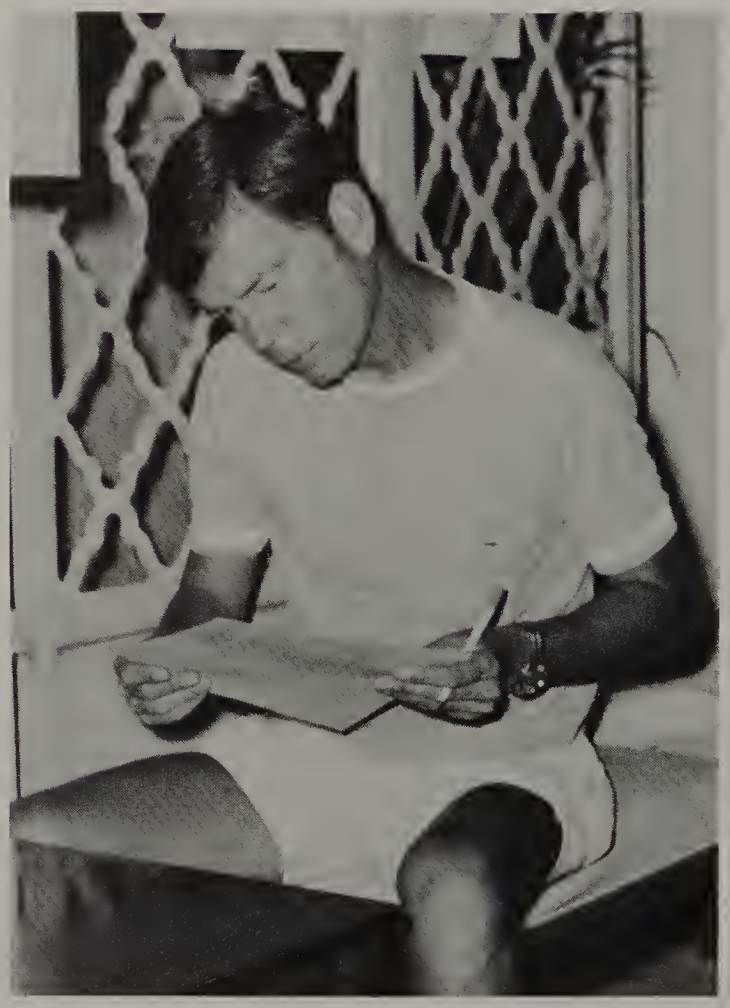

No place for salary decrease?

MEALS

Two weeks of this and then we diet!

Two weeks of this and I die of malnutrition!

EVENING ENTERTAINMENT

Who put the alum in my food?

FRESHMAN ELECTIONS

Country Bankers do it all!

Do it my way and you can't go wrong!

How much LONGER is he going to speak?!?

EXTRAVAGANZA

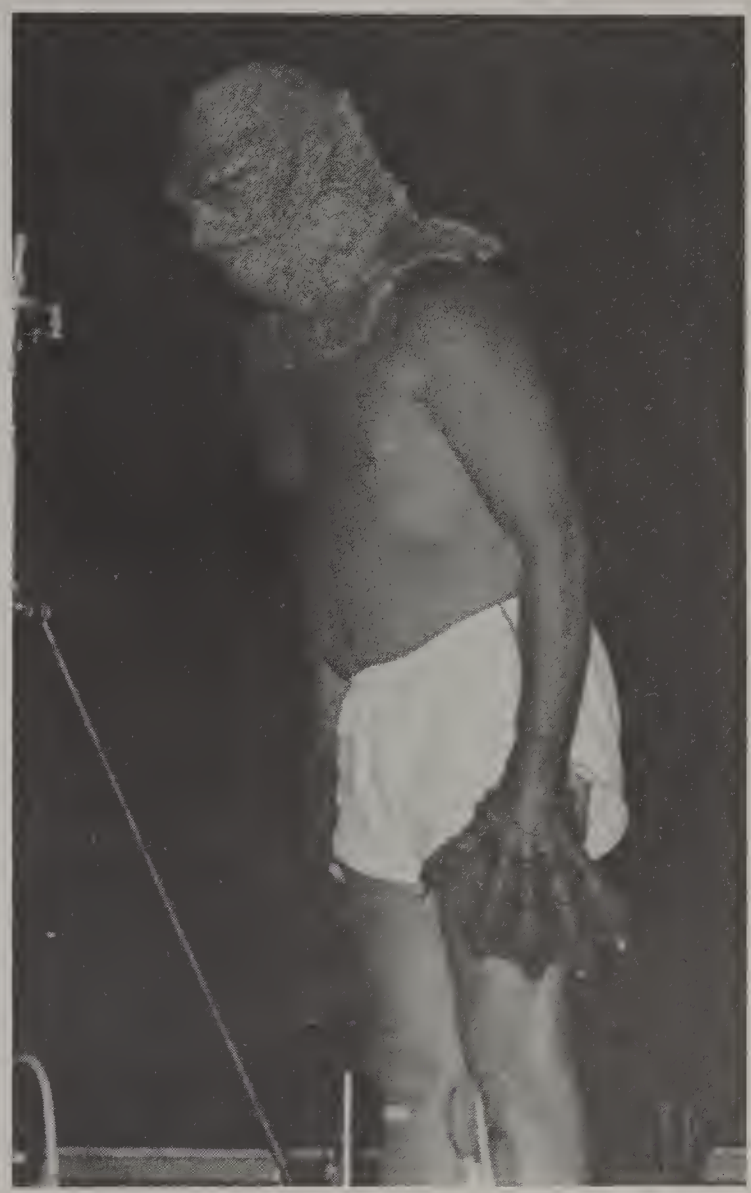

EDVCATION

GRADUATION

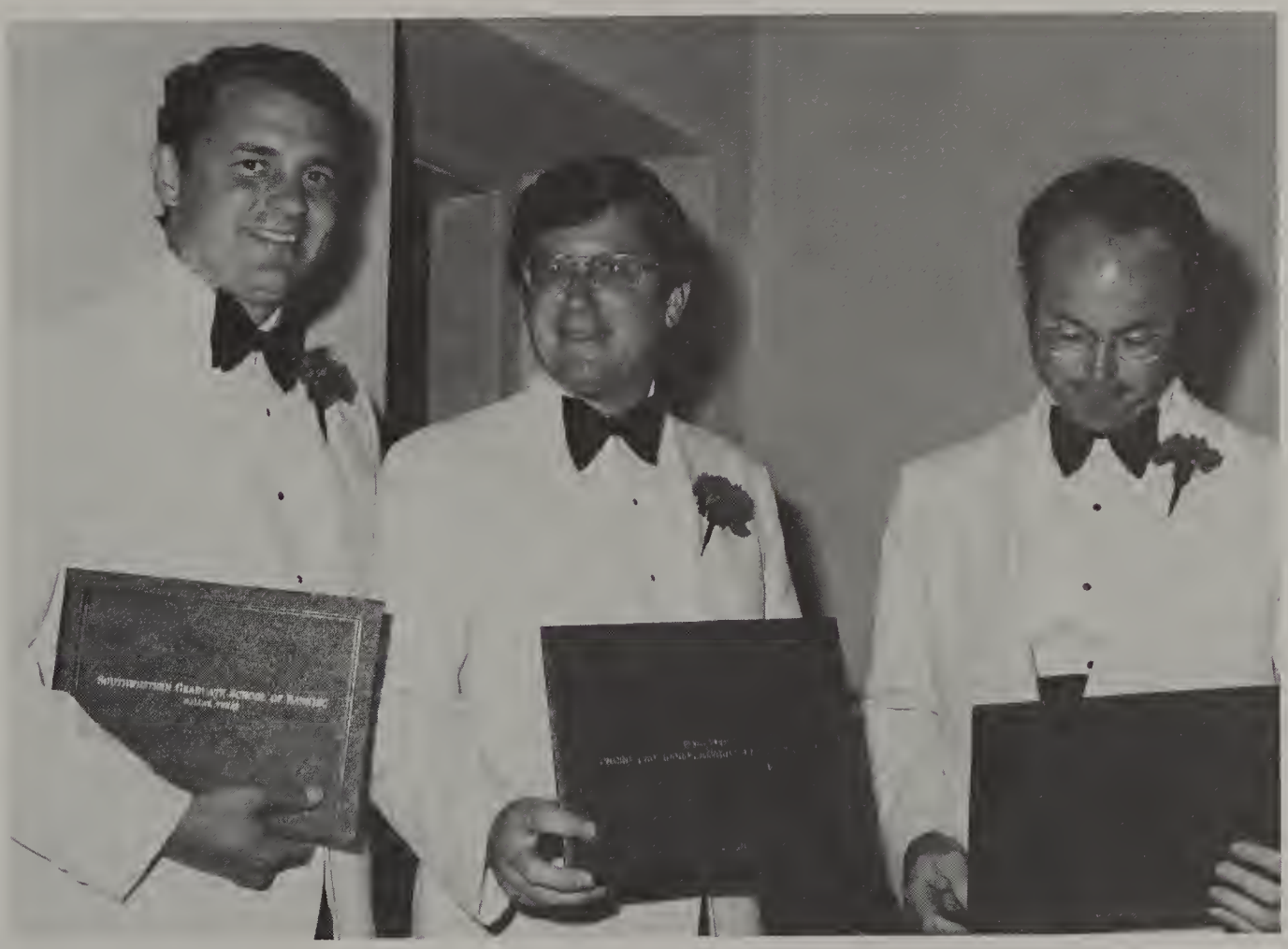

ATHLETICS

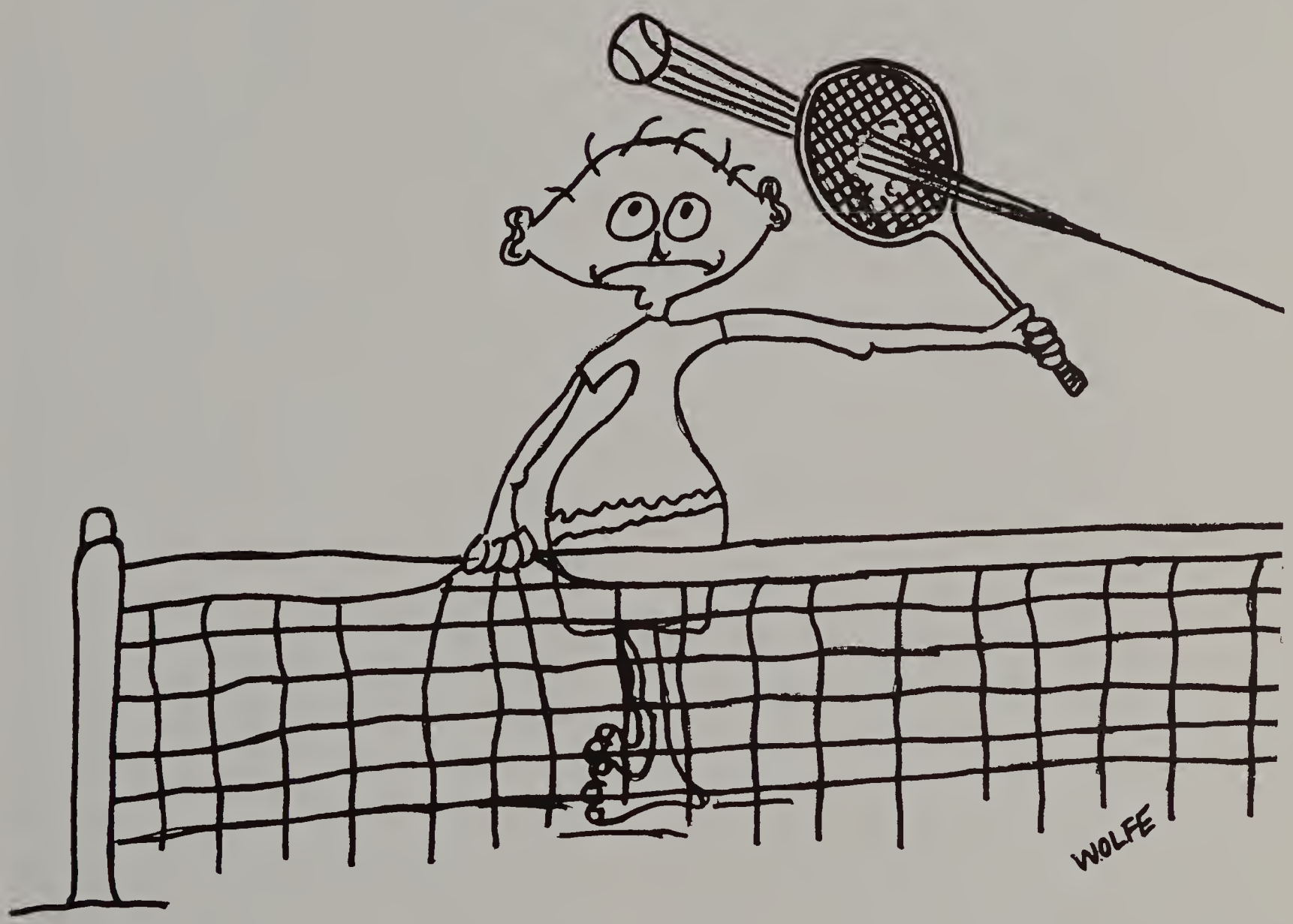

SOFTBALL

Keep your eye on the ball!

32 runs, 33 runs. . . .

Gas!

Did you hear the one about the Aggie that wore black socks to the softball game?

No pictures, boy!

Can't we play?

Fleet Mercury

SOFTBALL

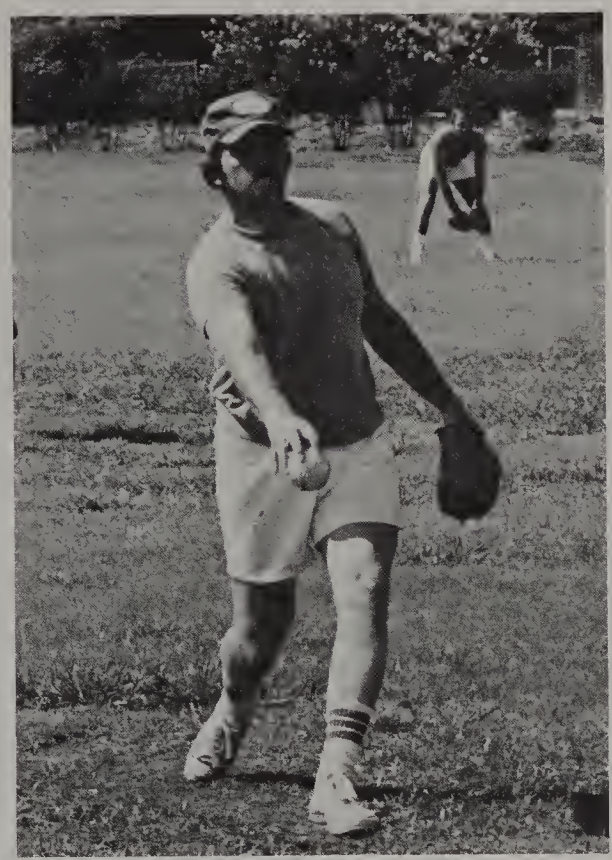

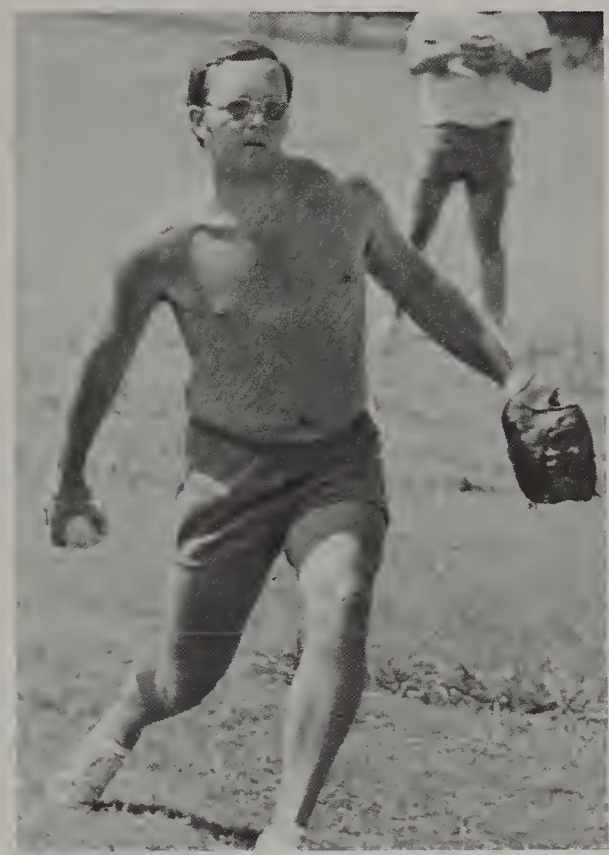

These are bankers???

TENNIS

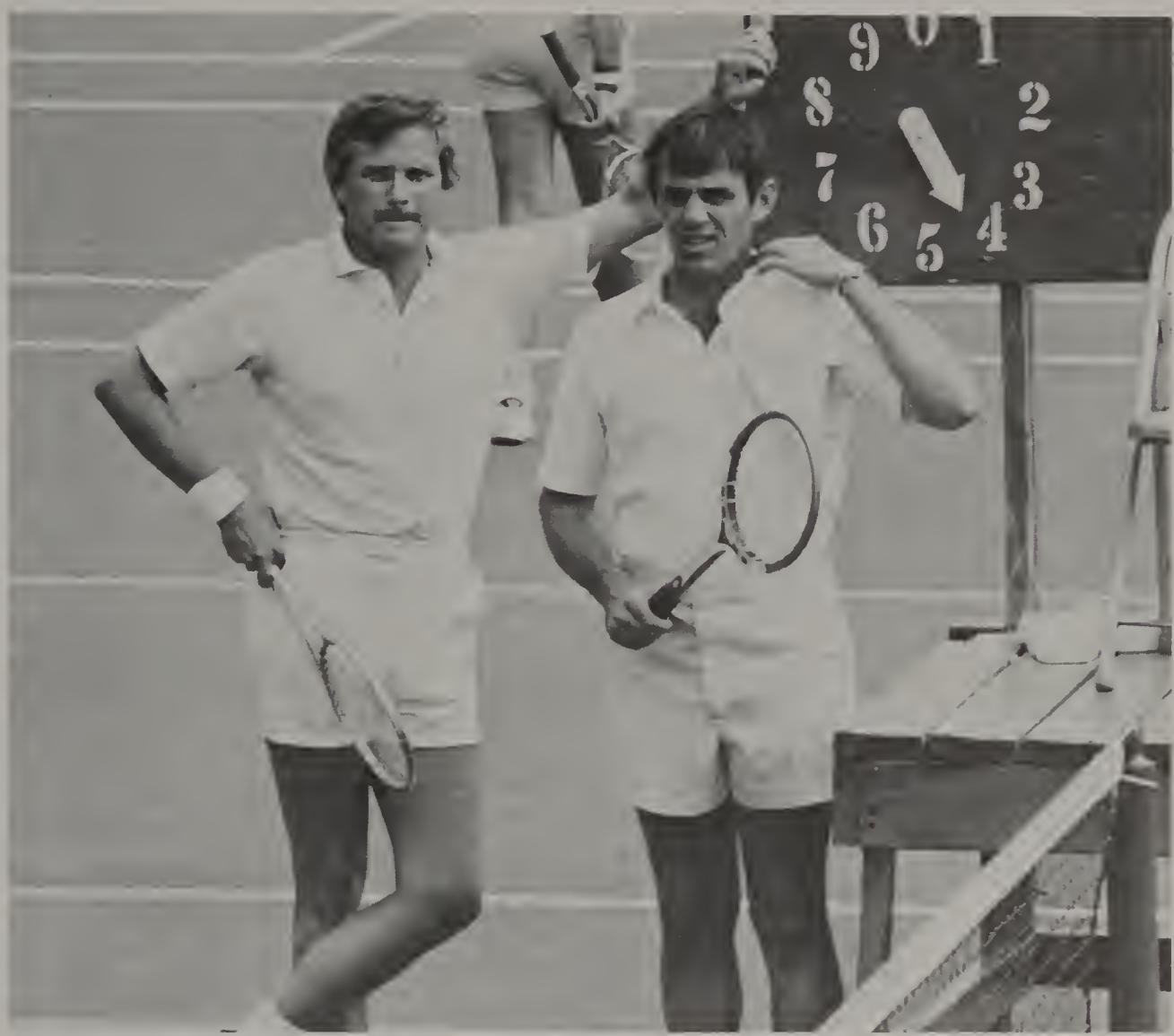

I may not be able to play tennis, but geez I'm good-looking!

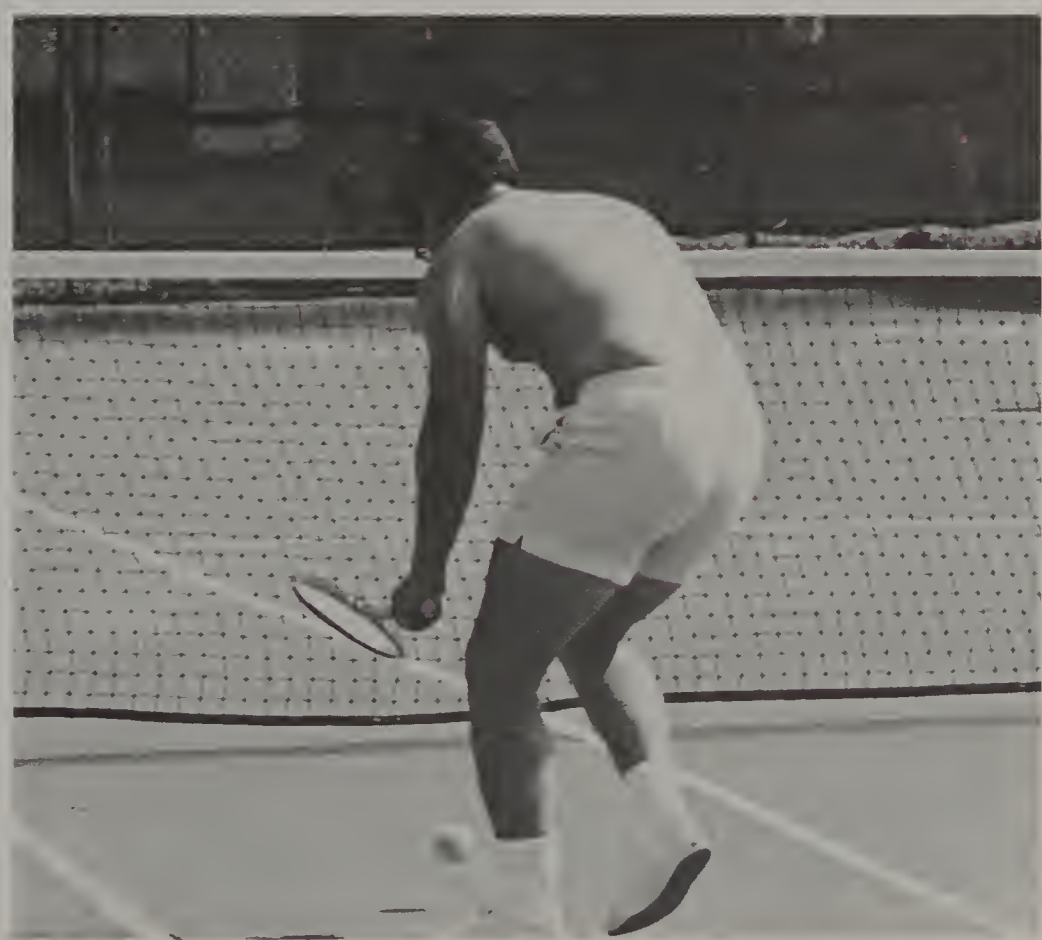

Come back here!

GOLF

Bankers always wear their best clothes on the golf course!

Acapulco Banker

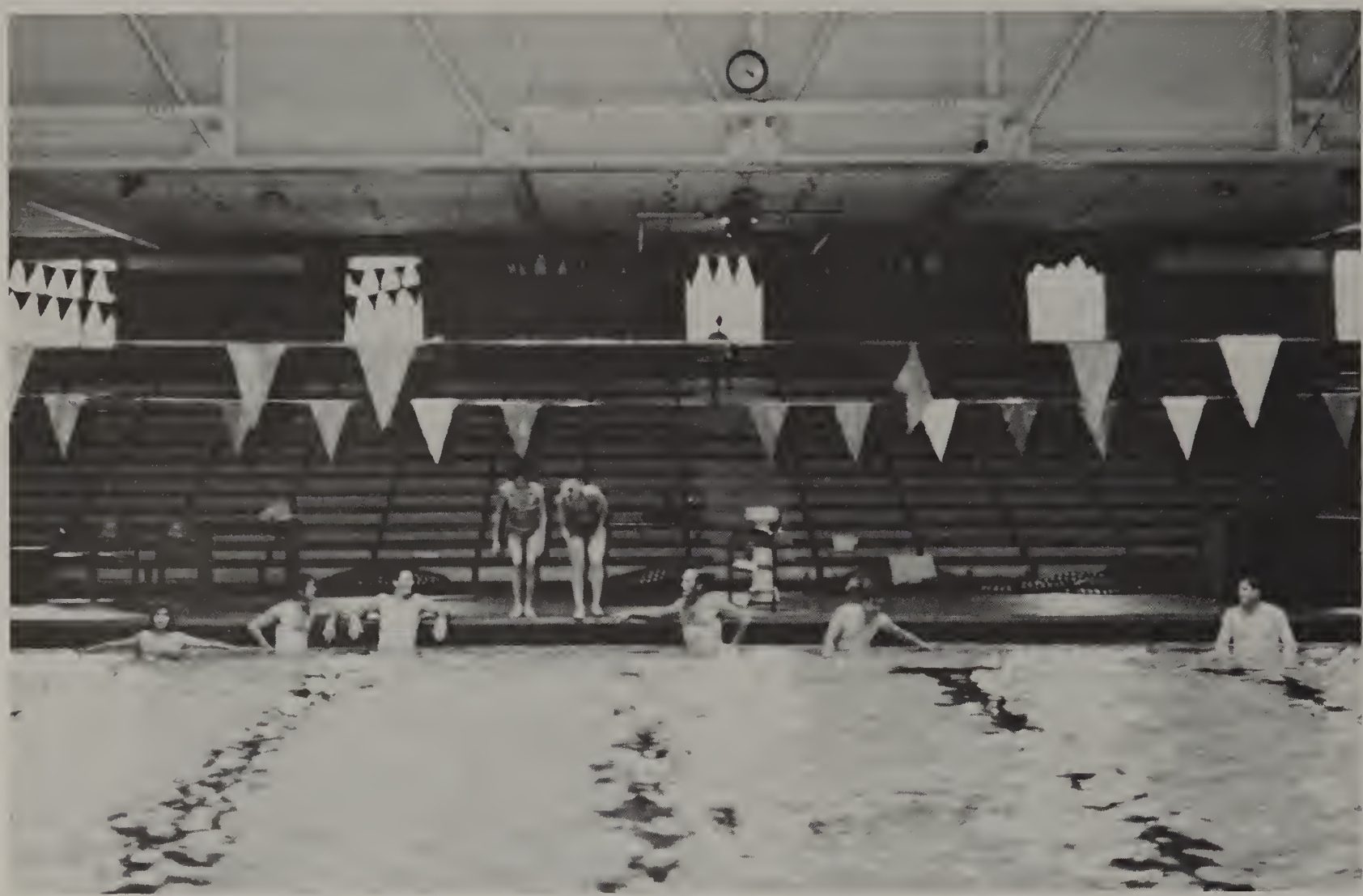

SWIMMING

Too much chlorine!

Too much for lunch?!?!

WOMEN'S
INTRAMURAL
OFFICE

BASKETBALL

Benchwarmers!!

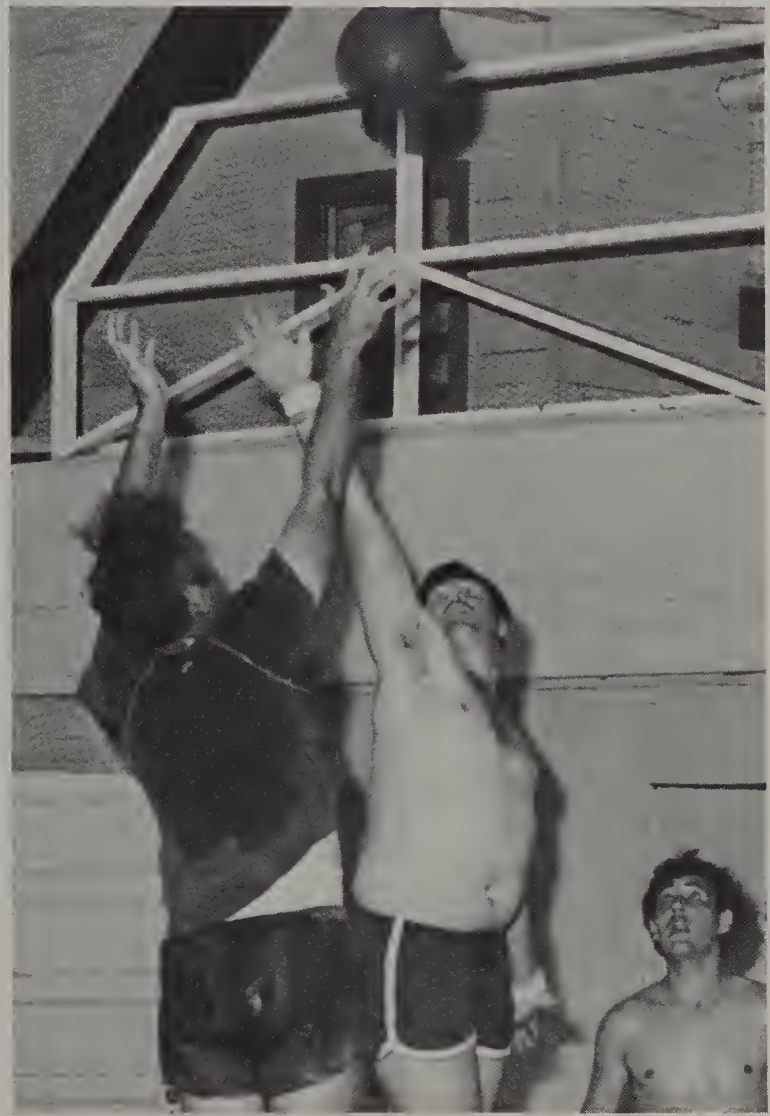

BOWLING

Watch out for the Kebodeaux Krunch!

Cool it!

HANDBALL, VOLLEYBALL

FINAL CLASS STANDINGS
1975

	FRESHMEN	INTERMEDIATES	SENIORS
Basketball	60	65	70
Bowling	105	137.5	155
Golf	80	75	0
Jogging	60	80	60
Softball	60	85	45
Swimming	65	75	60
Tennis	55	45	90
Volleyball	65	60	60
TOTAL	550	622.5	540

TEAM & INDIVIDUAL CHAMPIONS

SPORT	TEAM #	CLASS	CAPTAIN	RECORD
Basketball	7	Seniors	Mickey Pierce	7-0
Bowling	7a	Seniors	Richard Melton	17-0
High Average (191), High Game (245): Dewayne Bradshaw				
Golf	3	Freshmen	Lynn Morrison	
Outstanding Golfer: Perrin Jones				
Jogging	4	Intermediates	Gene Dunbar	35 miles (141)
Outstanding Jogger: Frank Barrow - 28-1/4 miles (113)				
Softball	6	Intermediates	Rodney Smith	7-0
Swimming	4	Intermediates	W. N. Thiessen	3,390 laps (51 miles)
Outstanding Swimmer: Cyril Hesselton - 1,760 laps (26 miles)				
Tennis	6&8	Senior	George Sell & Don Howe	11-3
Volleyball	1	Freshmen	Jack Dumphy	7-0

SPECIAL GROUPS

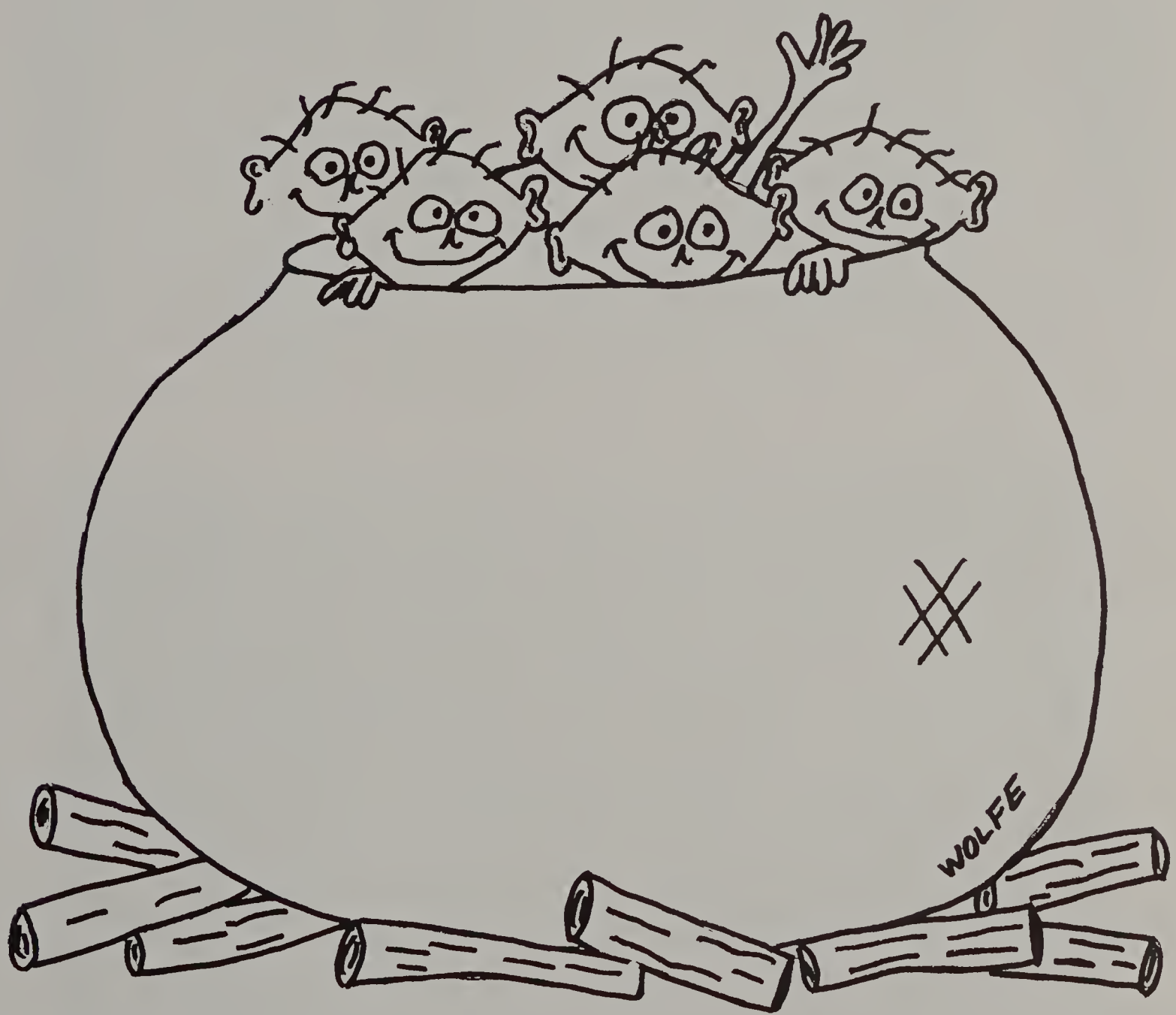

YEARBOOK COMMITTEE

LEFT TO RIGHT: Lou Lunday, Jim Allen, Dick Foley, Beverly Dale, Cathy Bell, Lucile Johnston, George Jones, Jack Wolfe, Buddy Howard, Pat Dial, Louis Sciba, Joan Kelly. NOT PICTURED: Catherine Blackwood, Benjamin Hatcher, Carl Neel, Mark Davis.

ARKANSAS

CALIFORNIA

CENTRAL TEXAS

DALLAS FORT WORTH

EAST TEXAS

HOUSTON

LOUISIANA

MIDWESTERN STATES

MISSOURI

NORTH TEXAS

NEW MEXICO

OKLAHOMA

SOUTH TEXAS

SOUTHERN STATES

WEST TEXAS

WOMEN STUDENTS

SENIOR TRUST

PRIME INTEREST

LEFT TO RIGHT: Helen Cochran, Karen Cole, Dan Middleton, Clorinda Hamilton, Mike Mathis, Betty Stevens.

New Zealand, Michigan Group Shot.

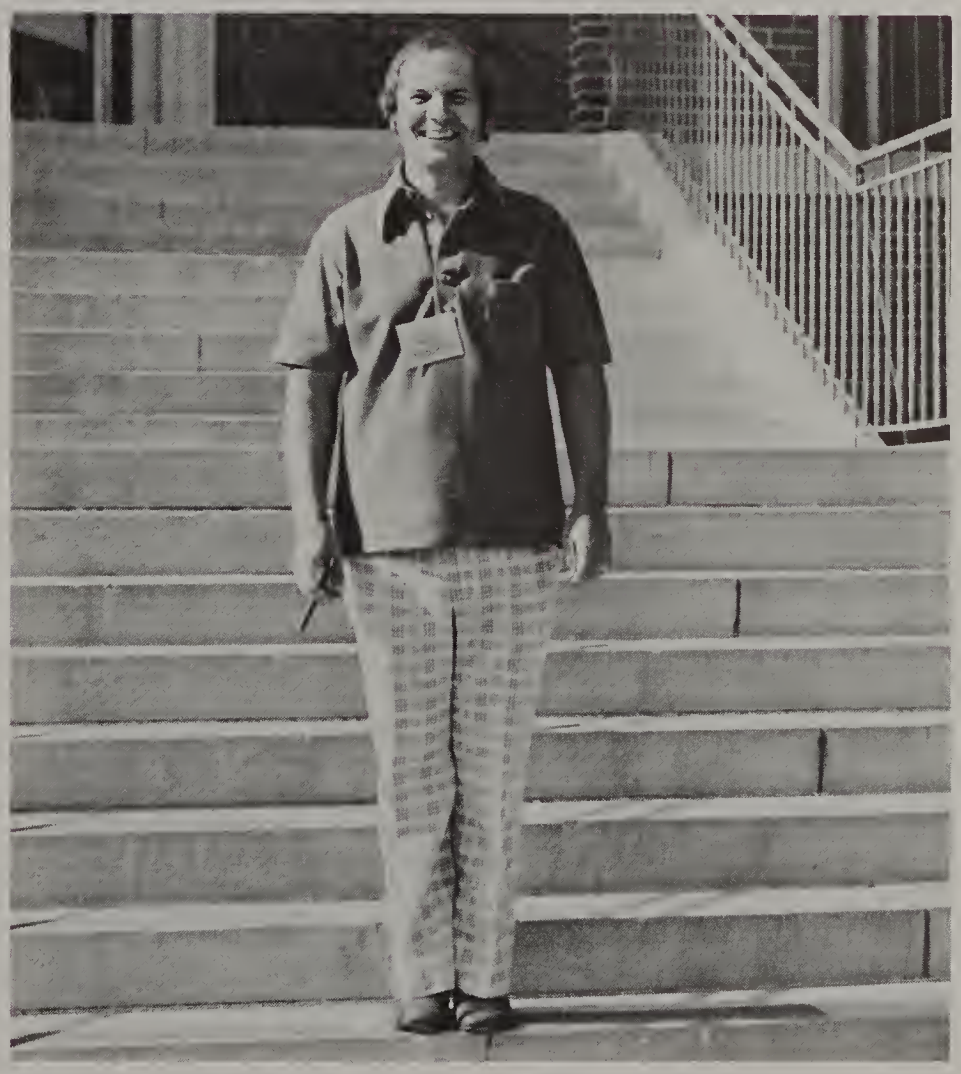

1975 SWIGSBIE STAFF

LEFT TO RIGHT: (FRONT ROW) Oran Kite, Linda Sutton, Charlene Epp, Richard B. Johnson, Jody Bass, Cathy Bell, Joanne Korges. (SECOND ROW) John Johnson, Kirke Meeks, John Rebensdorf, Nancy Griggs, Barbara Hansen, Sandy Plowman, Hugh Carney, Richard Bowles, Don Jackson, Bill Townsend, Mark Davis. NOT PICTURED: John Carney.

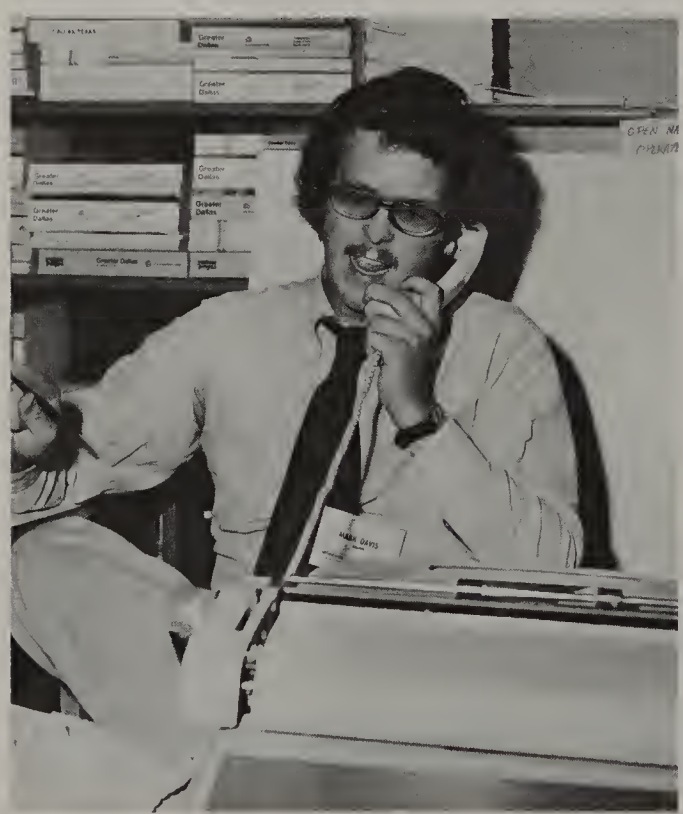

Executive Work?

Our congenial leader.

It's between this little finger.

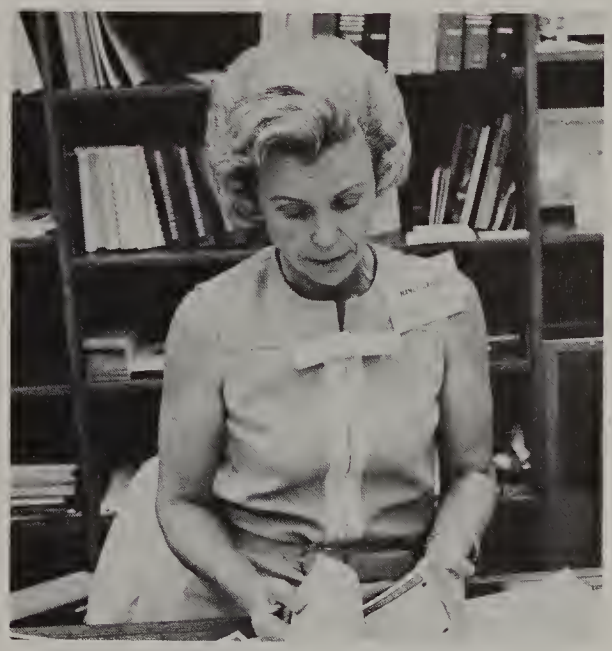

246 paychecks, 247 paychecks, . . .

A birthday during the Session?

THESIS WITH DISTINCTION

Charles Anderson Lawrence
"Revocable Revolving Line of Credit Guaranteed by Small Business Administration"

J. Peter Madson
"Should Your Bank Be Affiliated with an Agriculture Credit Corporation?"

Robert Potter Martin
"Planning for the Computer Services Subsidiary: Arguments, Alternatives and Guidelines"

Karen J. Cole
"The Statutory Exculpatory Provision of the Texas Trust Act Should Be Voided as Being Against Public Policy"

Rita Robison Neal
"Business Development Opportunities in the Use of Short-Term Trusts"

Carol Lynn Peaster
"Communication: The Key to Efficent and Effective Trust Administration"

PROBLEMS WITH DISTINCTION

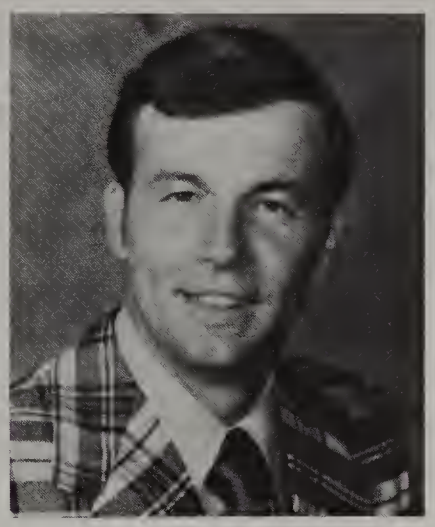

William Charles Jirsa
"Investment Policy for Jonestown National Bank"
"Capital Planning"

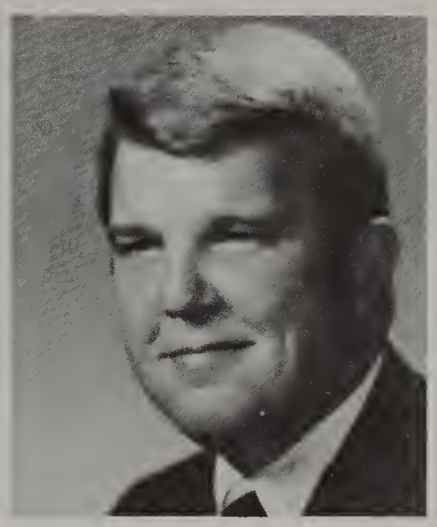

Paul K. Lewey
"Proposed Acquisition of a Commercial Bank by a Bank Holding Company"
"Capital Planning"

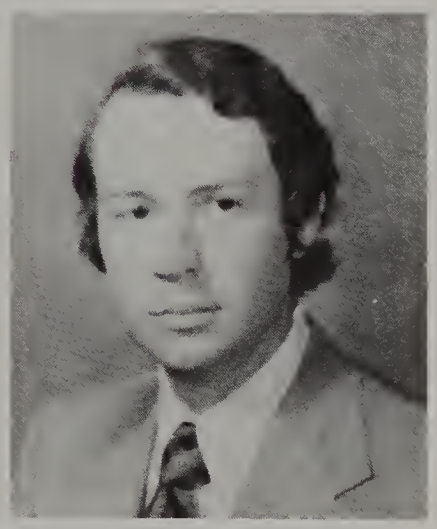

Larry Boxwell Martin
"Proposed Acquisition of a Commercial Bank by a Bank Holding Company"
"Analyzing and Developing Human Resources"

Paul Anthony Rowntree
"Proposed Acquisition of a Commercial Bank by a Bank Holding Company"
"Capital Planning"

Daniel Joseph Kelly
"Personal Trust Administration"
"The Common Trust Fund"

STUDENTS

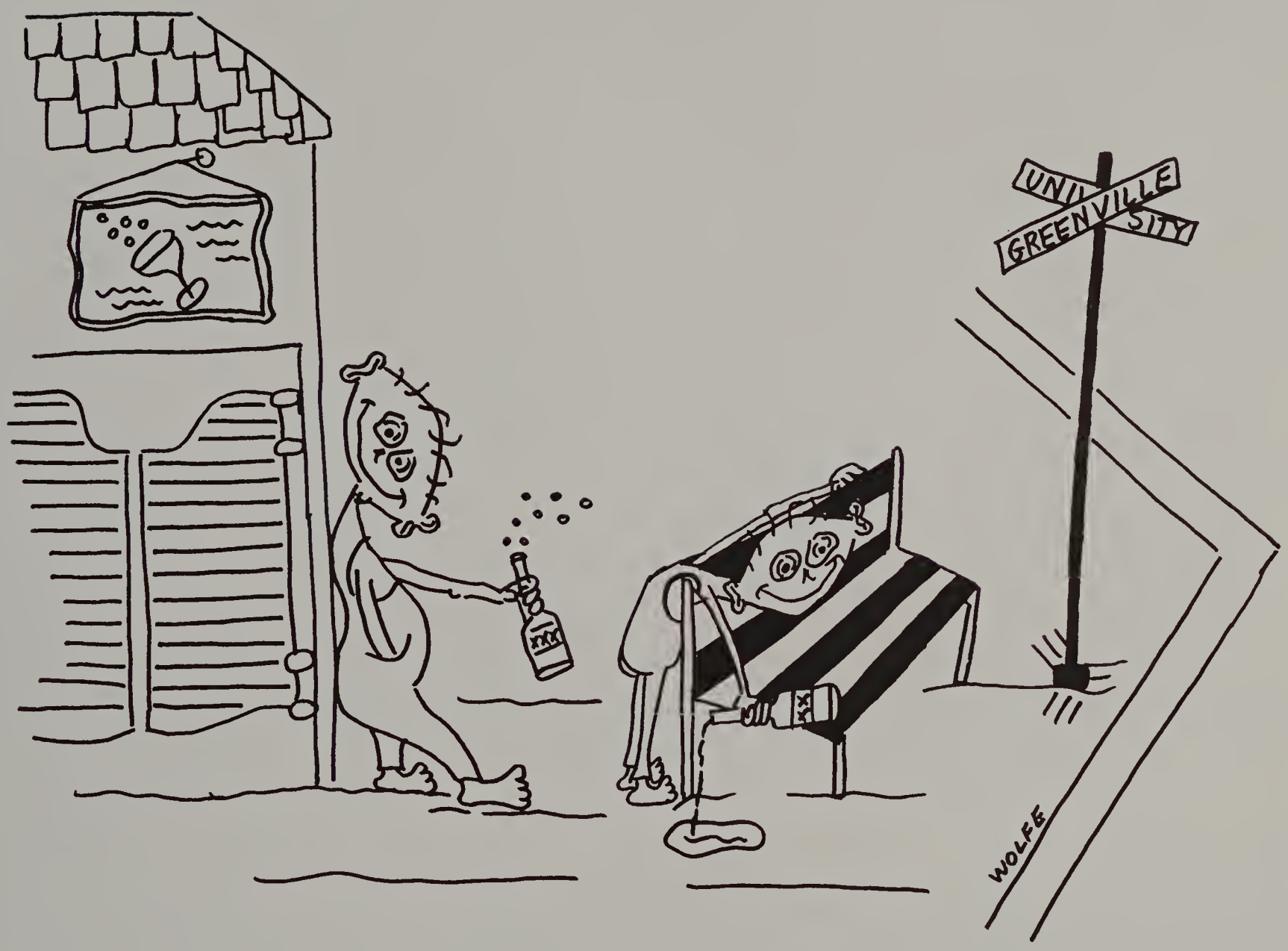

EDUCATION
REL

GION
PATRIOTISM
6405
CLASS XVI

CLASS XVI OFFICERS

LEFT TO RIGHT: Jack Dacy, Second Vice President; Bill Jirsa, Treasurer; Karen Cole, Secretary; Buddy Iles, First Vice President; Reed Mack, President.

CLASS XVI SONG

(Tune--"It's the Real Thing")

We want to tell old SWIGSBIE School
A new class has arrived,
We want the whole wide world to know
That Dallas is alive!

We want the other folks to know
Our day is just at hand
The honor of old SWIGSBIE School
Is ours to command!

We're the real thing
The greatest by far,
The Class of Sixteen
We're the real thing!

SENIORS

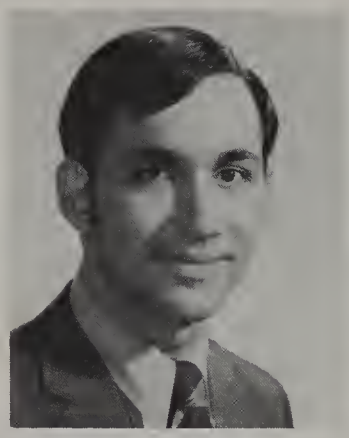
William E. Abraham

W. Sherman Adcock

E. Reagan Ainsworth

J. Franklin Allen

Larry W. Allen

Mack K. Allen

Tommy L. Ammons

William M. Anderson

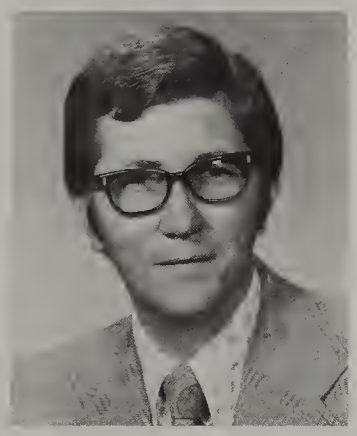
George Bagley

John J. Bailey

Robert M. Barnhill

Tommy J. Barrow

Lonnie M. Bartley

Mack E. Bassett

Charles J. Bell

Ben E. Black

John C. Blakey

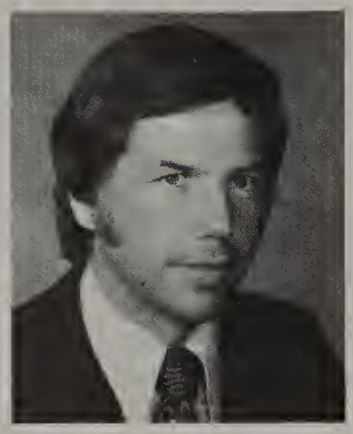

Edmond H. Blalack

Evening Entertainment Committee

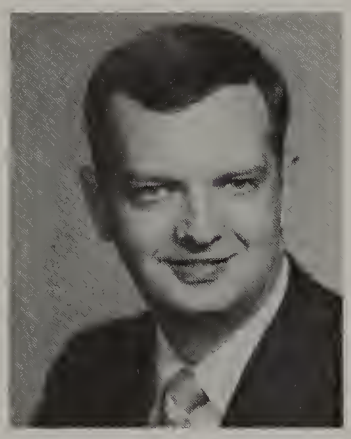

John E. Boardman

W. Eugene Bond

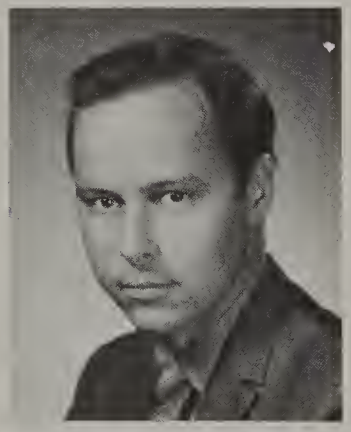

Robert W. Boquet

Gail S. Bradshaw

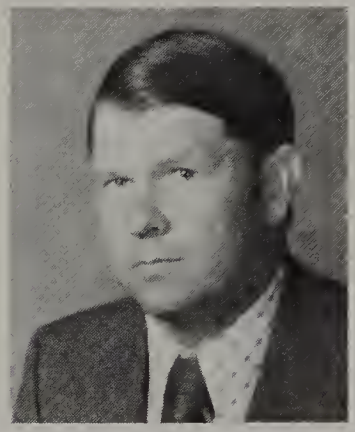

Robert E. Bridson

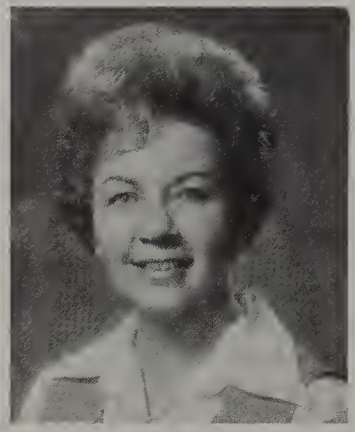

Marjorie M. Brown

Paul J. Burch

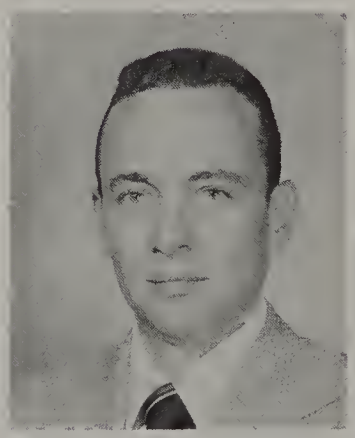

Sterling C. Burke

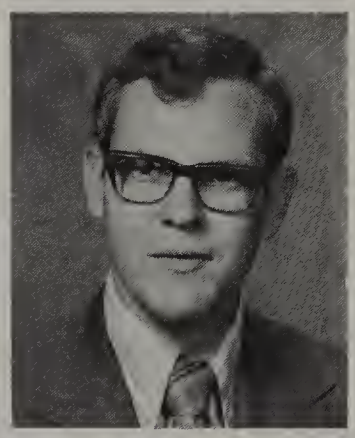

Lloyd W. Butts

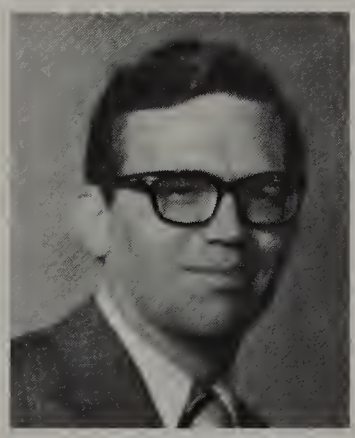

Sigman M. Byrd

"I love my pinky"

D. Michael Capps

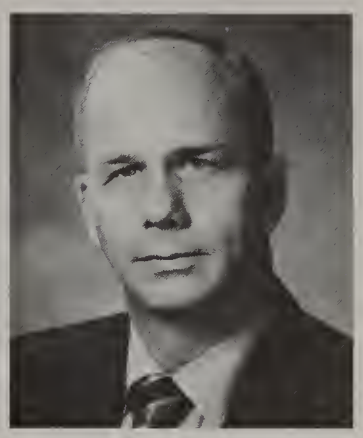

Richard C. Carney

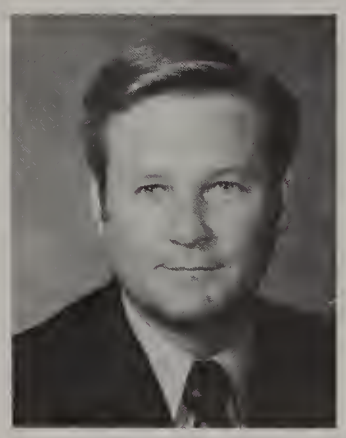

E. Wayne Clark

Helen M. Cochran

Karen J. Cole

Jerry L. Coleman

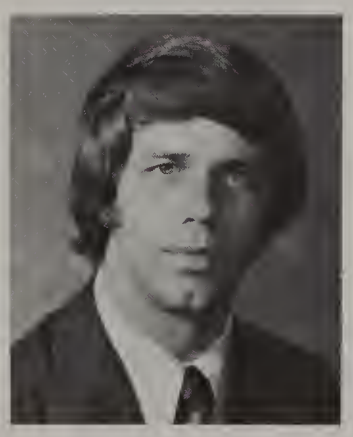

Howard E. Conine

E. A. Connel

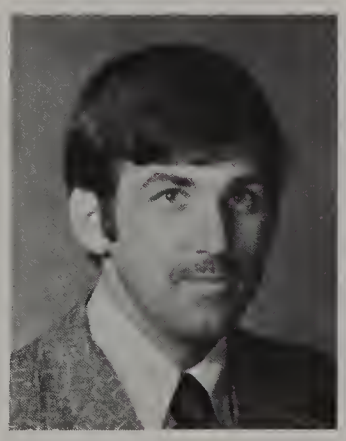

A. Wade Coody

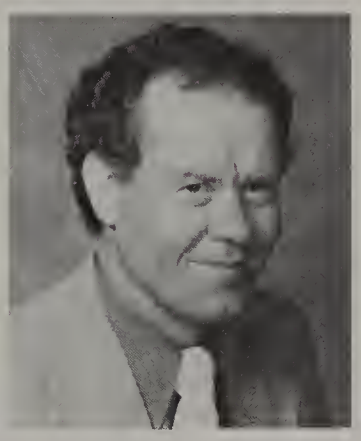

James L. Couch

Jack F. Cowen

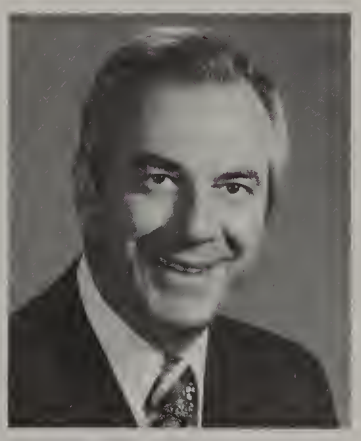

George T. Crane

William A. Crumrine

Jack D. Dacy

C. M. Davis

Rockleigh S. Dawson

You are the 1,000th person to tell me I mispronounced "Jaramillo"

Robert W. Dennis

Patrick L. Dial

Lewis W. Donaghey

Emma Lee Donovan

C. W. Dooley

Loyd G. Emerson

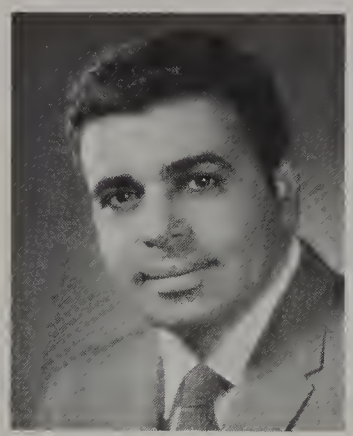

John H. Ermoian

Robert C. Erney

John H. Falb

Guy C. Fambrough

LeRoy R. Farmer

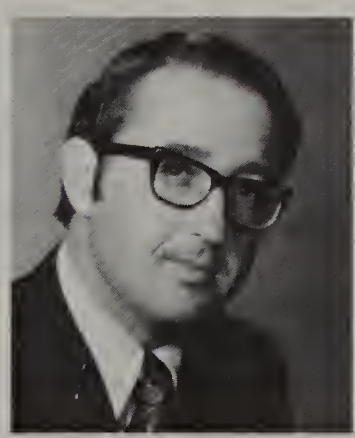

L. Gene Finley

Three days down the drain!

Michael A. Flick

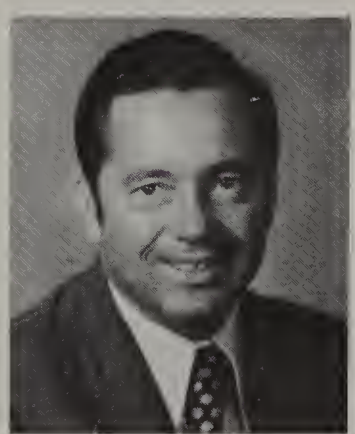

Jerold W. Flynn

James H. Foley

G. Wayne Fowler

Robert L. Fox

Lawrence T. Franks

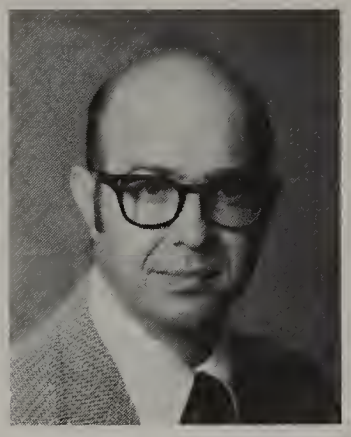

Clarence C. Franz

Virginia G. Gammons

W. Dwight Garey

Charles W. Gillespie

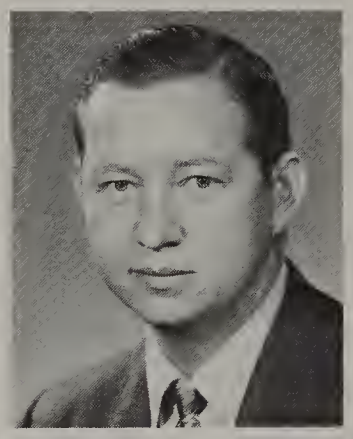

Sylvian E. Gillespie

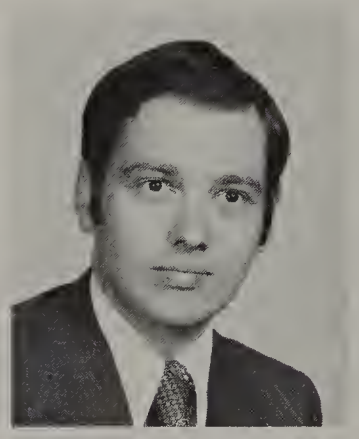

Ronald G. Girotto

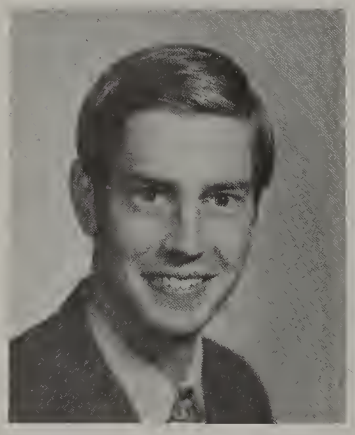

C. Barnett Grace

David R. Gray

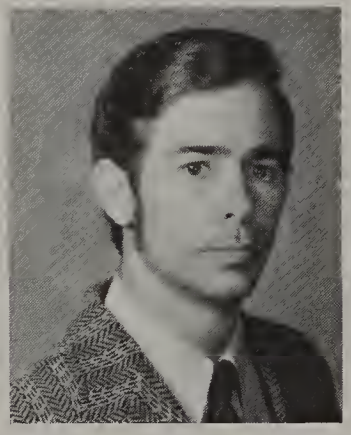

Douglas H. Gray

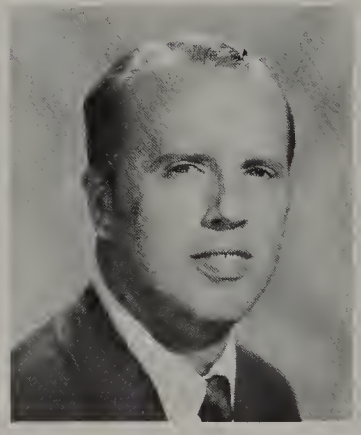

Gene Gray

O. A. Griffey

Harry J. Hall

Richard M. Hall

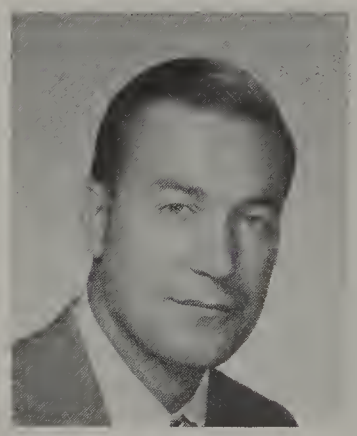

Floyd Ham

Doyle E. Haney

Joseph T. Hartigan

Richard C. Haugland

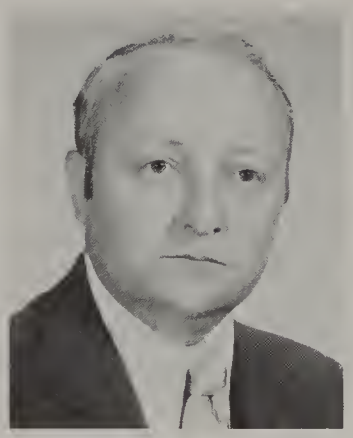

C. D. Hayhurst

Dolas L. Hensley

W. Bert Hensley

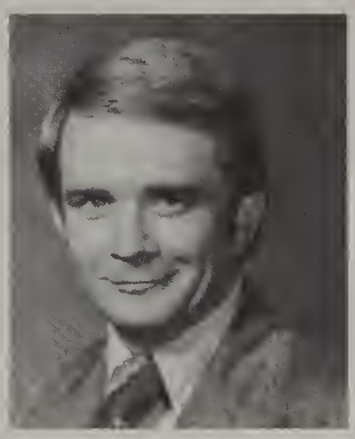

James E. Herrington

Cyril H. Heselton

Lawrence R. Holmes

George F. Holt

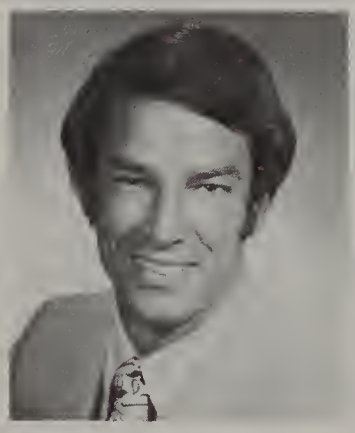

John C. Hove

Donald R. Howe

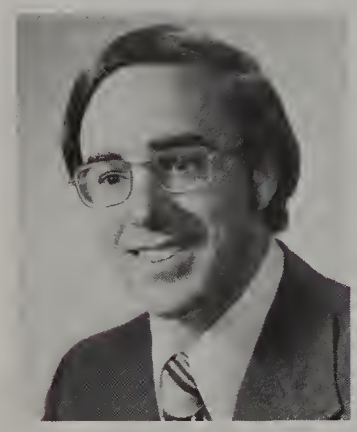

William T. Hudnell

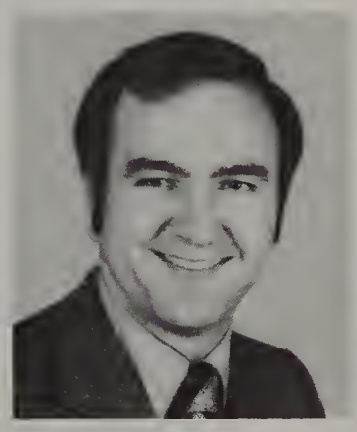

L. Paul Huffman

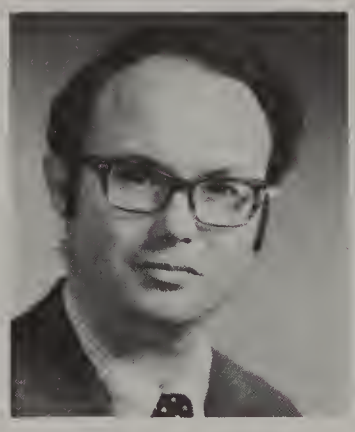

Guy O. Hunter

Jim Hurst

Charles H. Iles

John C. Janes

Edwin J. Jenkins

William C. Jirsa

A. Lucile Johnston

Frances M. Jones

George F. Jones

H. Allen Jones

Perrin L. Jones

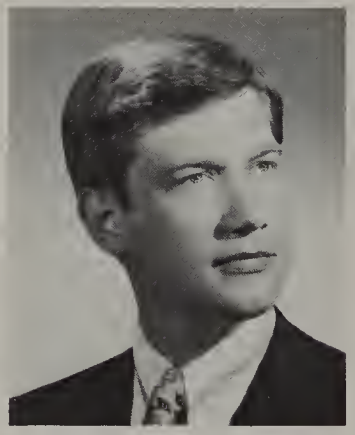

L. Joe Justice

Mayo G. Kasling

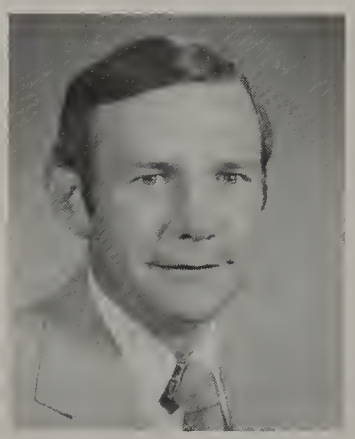

Daniel J. Kelly

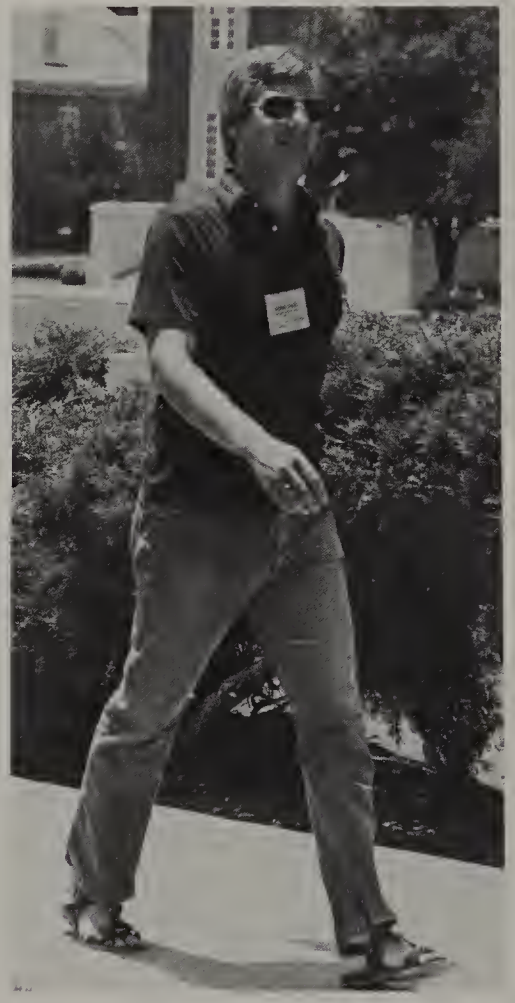

Wow Wee!

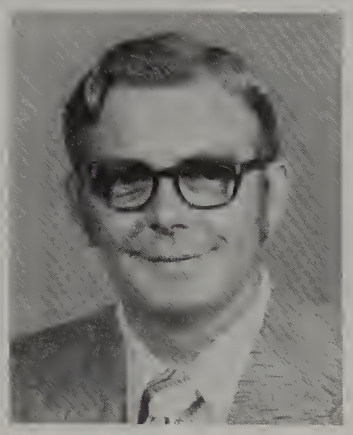

William E. Kelm

Dennis M. Kennedy

Wayne C. Lapham

Charles A. Lawrence

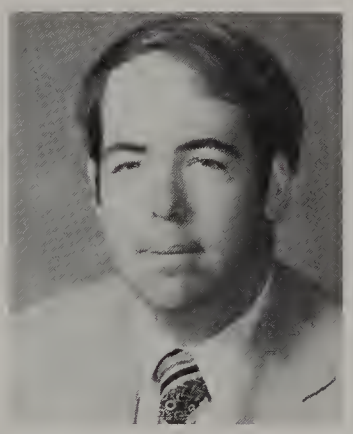

R. Alfred Leach

L. H. Lee

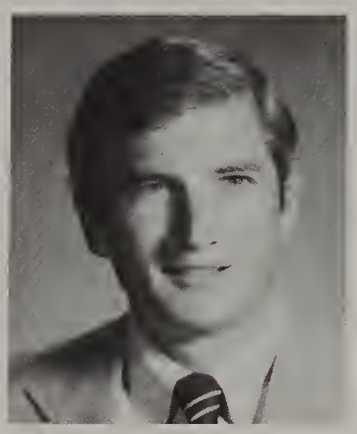

William E. Lee

Ernest W. Lentschke

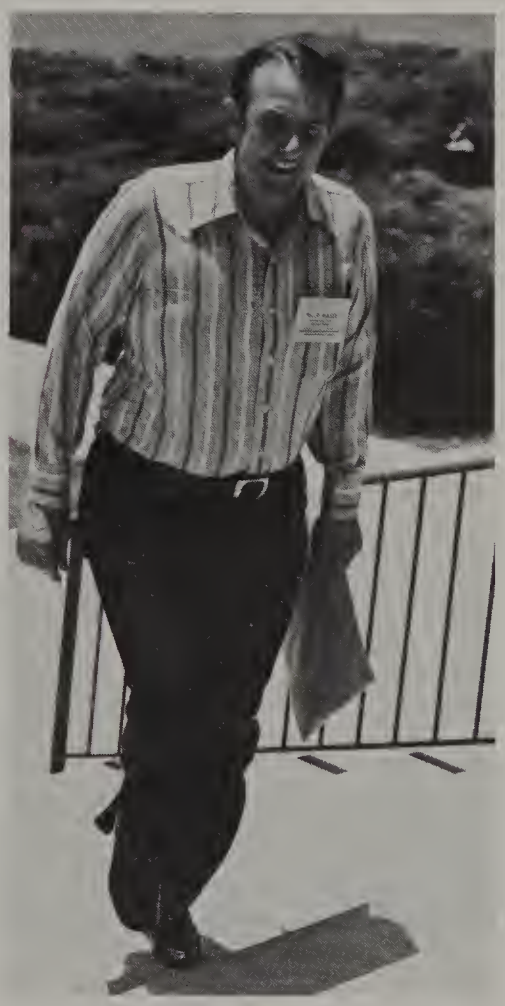

Can I stop standing on my left foot now?

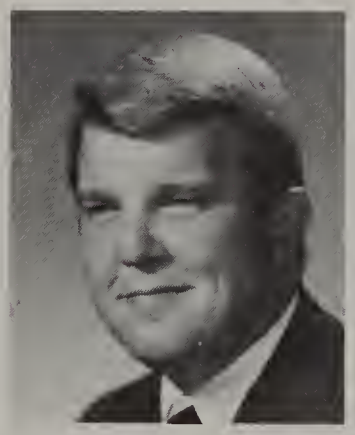

Paul K. Lewey

Jack D. Lockridge

Ronnie E. Logan

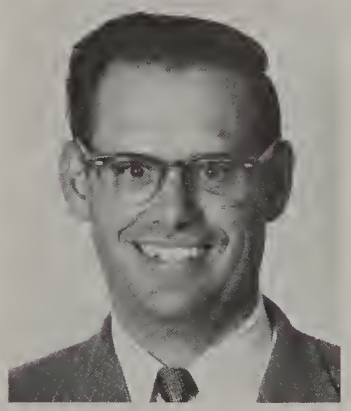

H. Terry Lunt

One of the benefits of being in "The Old Stogie's" class!

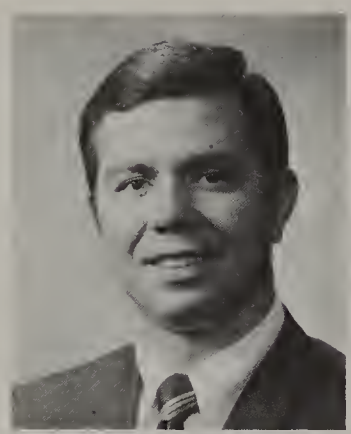

Lawrence R. Lynd

Reed F. Mack

J. Peter Madson

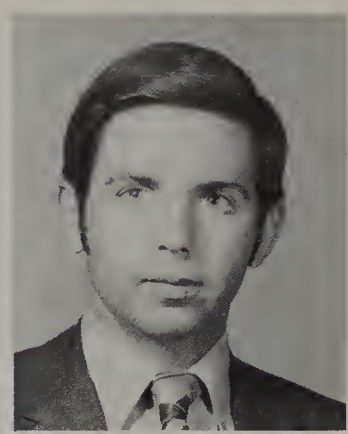

Frederick J. Markham

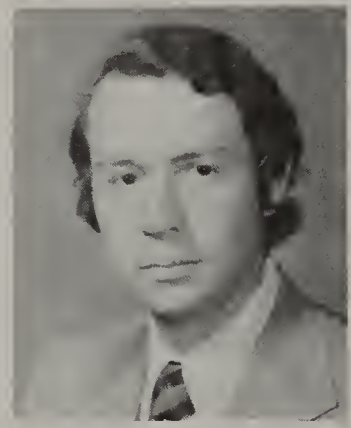

Larry B. Martin

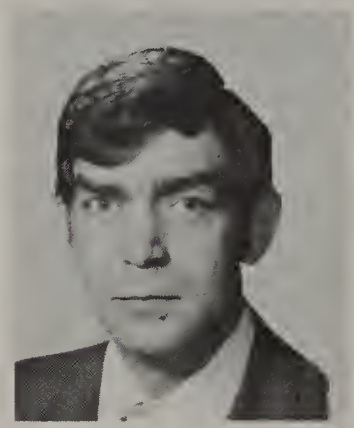

Robert P. Martin

Rodney W. Martin

Truman F. Martin

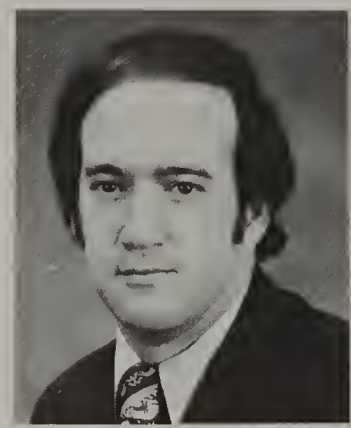

T. Michael McCutcheon

John R. McGuire

Frederic H. McIntosh

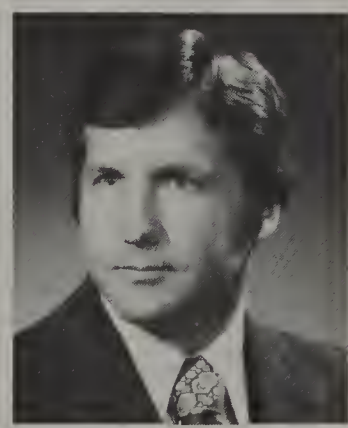

Joe L. McManus

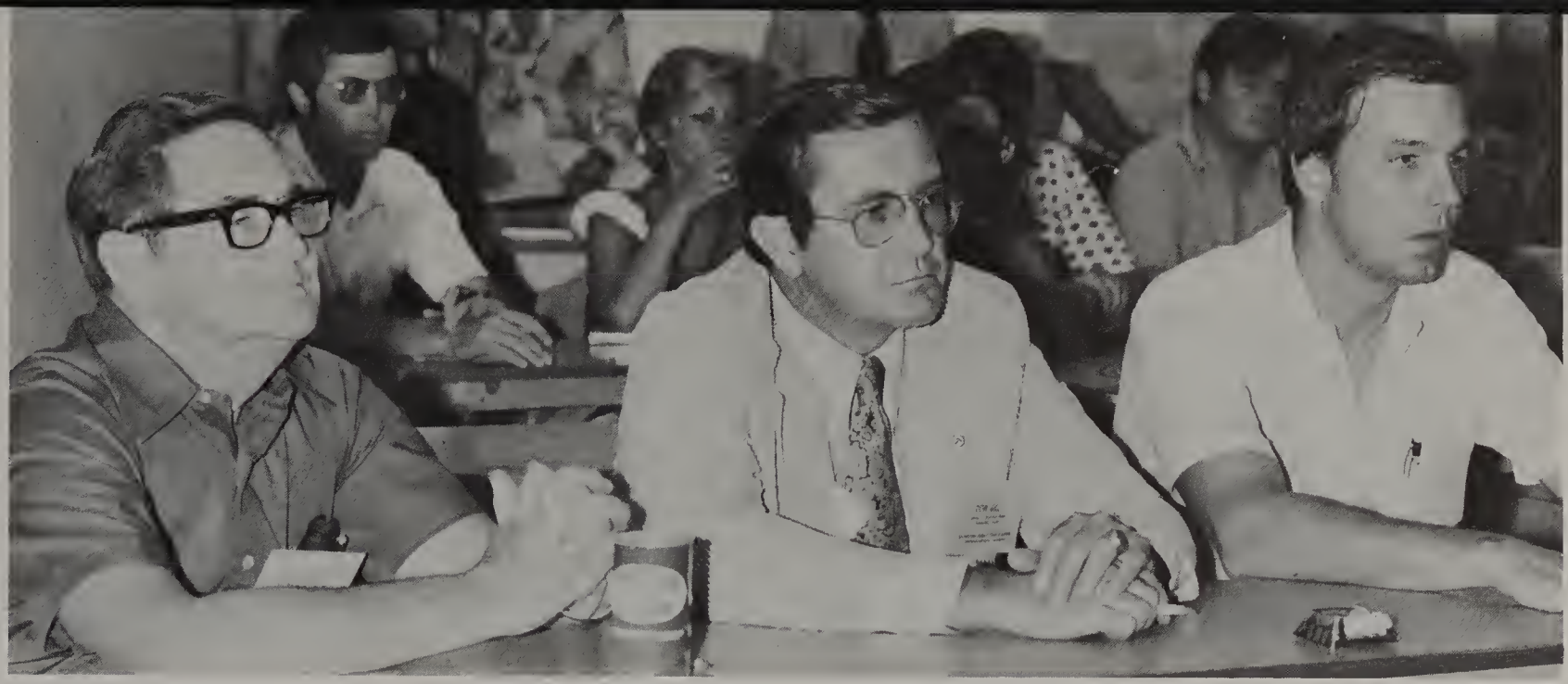

Guess who had the Dr. Pepper?

William C. McManus

Wesley E. McMurry

Tommy J. Meinecke

Roy L. Meisenheimer

Richard L. Melton

Allen B. Mendel

Jack C. Mewborne

Dan F. Middleton

Donald G. Miller

Jackie L. Mills

C. Dennis Milton

John H. Minneman

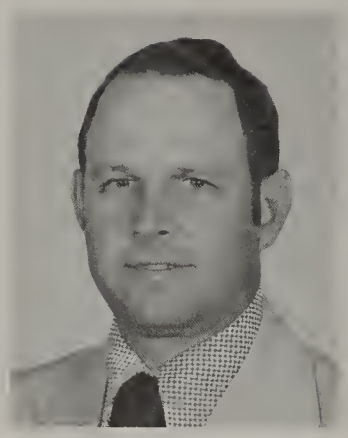

Don E. Mitcham

Robert G. Moore

Brian M. Murphy

Rita R. Neal

Gary L. Nelson

Terry M. O'Donnell

Jimmy D. Olsen

William A. Owen

A. C. Ozuna

Ronald D. Parks

Carol L. Peaster

G. Edward Pfeiffer

Mickey Pierce

Edward J. Pillar

A. Joseph Pisciotta

James F. Poole

Diane Post

Donald E. Powell

Jack S. Price

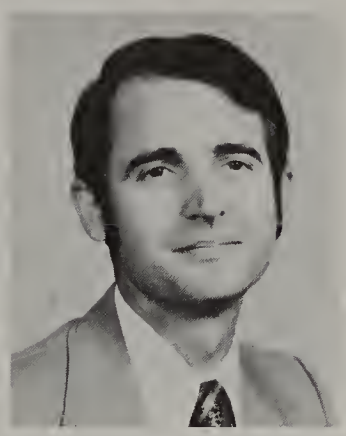

Donald D. Ralston

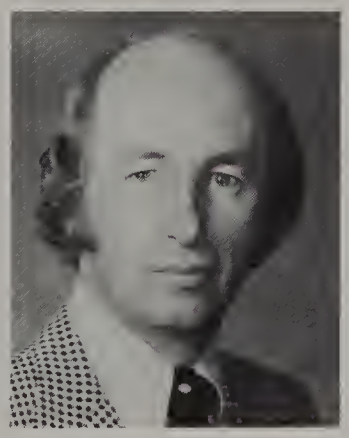

John F. Range

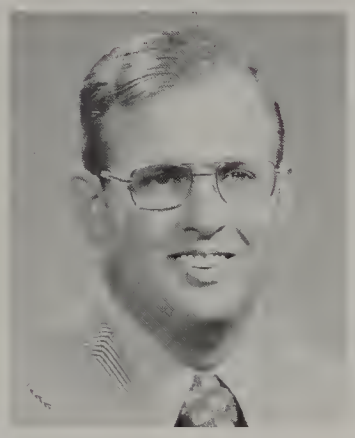

Dennis L. Reid

R. Rogers Revier

William L. Robertson

Eugene H. Rock

Paul A. Rowntree

J. Thomas Rutter

H. R. Sanders

Eddie J. Saylors

George C. Sell

Raymond D. Shaffer

Joe L. Shumaker

SWIGSBIE Swingers

Dwain Skrobarcek

Barry G. Smith

Ray F. Smith

Raymond N. Smith

Robert L. Smith

Stanley J. Sommers

Robert D. Southerland

Charles W. Spencer

David S. Street

Patsy R. Strong

Carter E. Swart

Horace J. Tabor

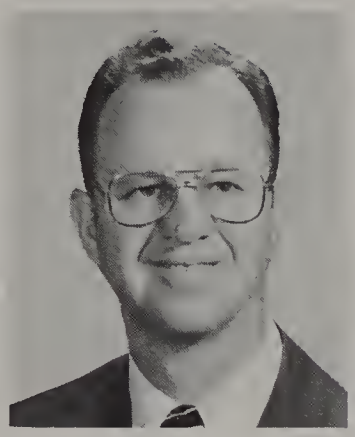

Dee S. Tate

Roger L. Taylor

Barbara J. Thomas

W. A. Thompson

William J. Thornton

John G. Tindel

Richard M. Tolin

J. Doug Toole

Frankie J. Tupa

Judith P. Turner

Larry W. Underwood

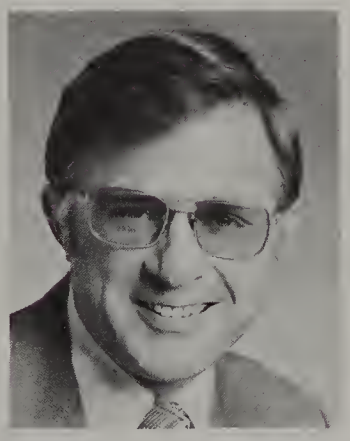

Roger P. Van Pelt

Corpus Christi Hit Men

J. Philip Walker

Jerry T. Warren

Thomas H. Welch

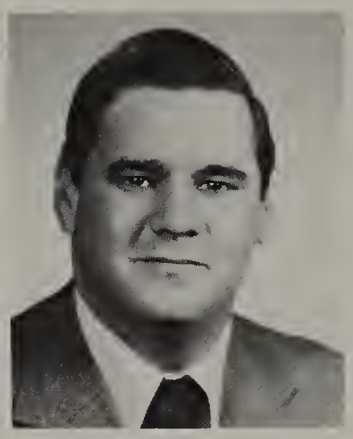

Edward J. Welsch

Walter P. Wenning

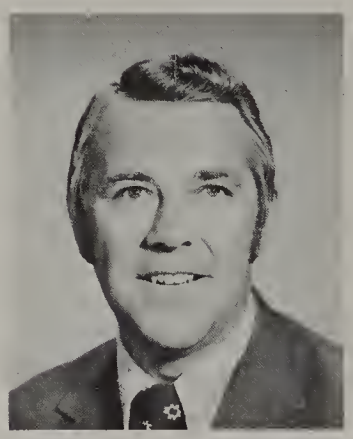

J. Albert White

James C. White

Joe E. White

Brad L. Wilemon

Robert W. Winders

John T. Wright

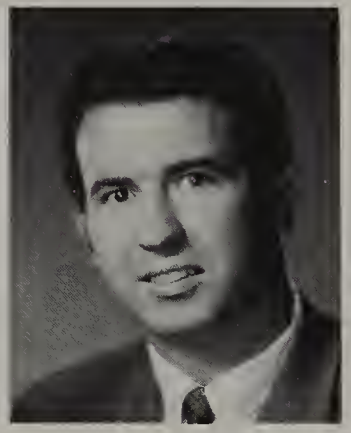

Gerald D. Yarbrough

SENIORS not pictured;

Bill G. Daugherty
Charles E. Dixon
James R. Horn
W. Merriman Morton
James K. Pittman
David R. Wilson

SENIORS

WORK HARD

AND PLAY HARD?

CLASS XVII

INTERMEDIATES

CLASS XVII OFFICERS

LEFT TO RIGHT: Nelson Finch, Treasurer; Jerry Crutsinger, Second Vice President; John Muraglia, First Vice President; Lillian Koppens, Secretary; Ed DeRenzis, President.

CLASS XVII SONG

(Tune -- "Sing, Sing a Song")

la, la, la, la, la, etc. . . . . .
Say, Say we're here,
Sing a song, give a cheer,
Bankers proud one and all
Seventeen standing tall.
Change, Change is here,
Days at SWIGSBIE will bring us
thru the years.
We know that we are good enough to be
the best you've ever seen,
Class -- Seventeen.
la, la, la, la, la, etc . . . . . .

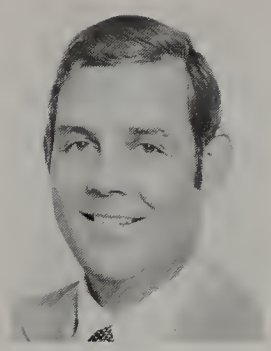
Daniel B. Adams

J. D. Adams

W. L. Akin

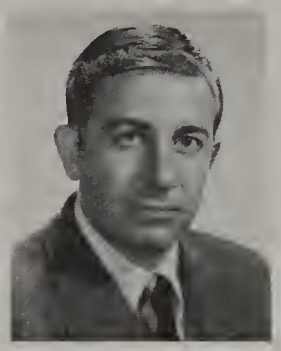
James T. Allen

Kenneth G. Altvater

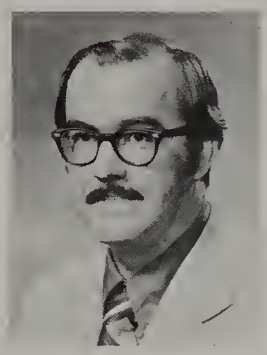
Joel Amos

John W. Anthony

Walter N. Armstrong

John R. Arrick

James R. Atwood

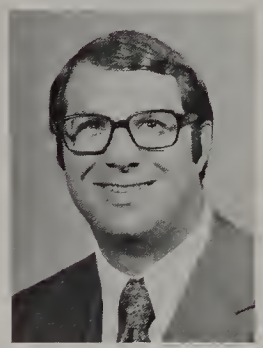
Linus L. Baer

Edward H. Baird

James D. Ballard

Joe B. Barnes

Frank Y. Barnett

John A. Bates

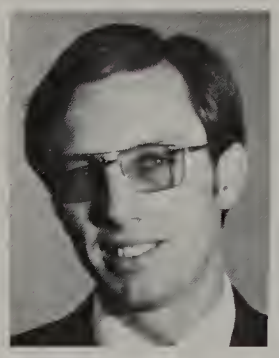
Guy S. Bodine

Darwin D. Boscamp

Frank Bowie

George M. Boyd

J. Stephen Bracy

Dwain Bradshaw

Charles A. Brett

Donald J. Brown

Jack W. Buchanan

Two magicians and their crystal ball.

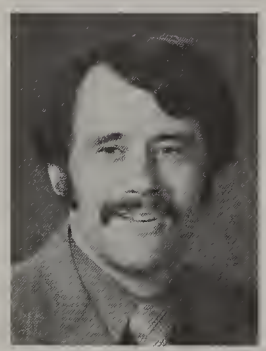

Kenneth Buchele

Betty J. Calvert

Andy O. Campbell

George A. Cannon

Richard Cantella

Arlin E. Carroll

Billie J. Carroll

Miguel Cavazos

David E. Cobble

Steve Cochran

Betty V. Cook

F. S. Corbett

J. Knox Corbett

Carl T. Cosand

Riley C. Couch

Gary D. Cox

Daniel L. Craig

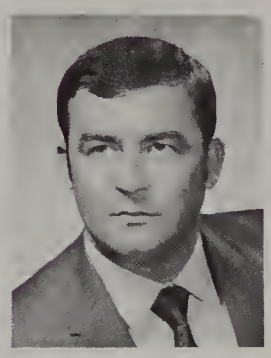
Lon Critchfield

Kenneth R. Crone

Don W. Crump

La, La, La, La, La, ...

Jerry Crutsinger

Irvin S. Daniel

Ed DeRenzis

Please help!

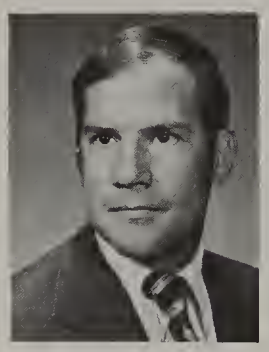
Monte M. Deere

William DeFee

Roy Diefendorf

John Dienes

Jack Dismukes

Johnny Dobson

Michael Doherty

Robert Downing

Michael Doyle

Gene L. Dunbar

Glen R. Dunlap

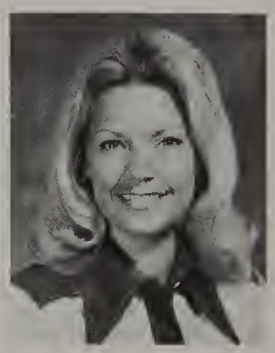
Betty J. Eagle

Robert Fairchild

Mark B. Ferris

F. Nelson Finch

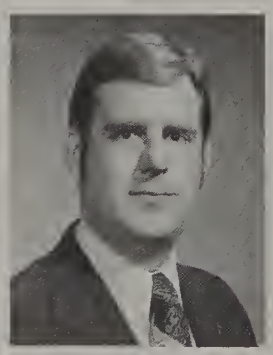
Frank P. Finch

Olan K. Fittz

Raymond Fletcher

Otto Fluhman

Richard Foley

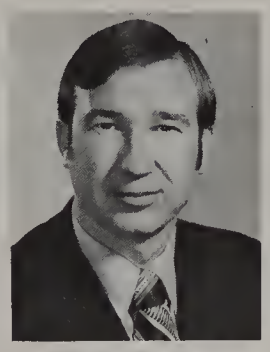

A. G. Foust

C. Joe Fowler

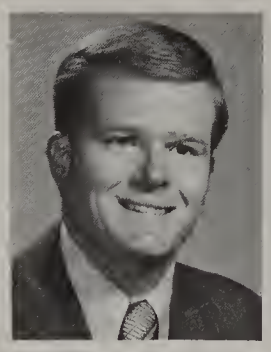

John M. Fowler

Roy J. Frenzel

Charles Fusselman

Glen Gambill

Gary L. Gamm

Carl O. Garner

Donald R. Garner

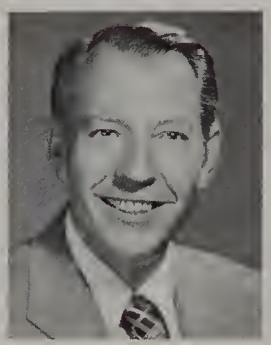

Edward W. Gatlin

Timothy Gearhart

Robert H. George

Stan L. Gillis

They put me in Boaz Hall!

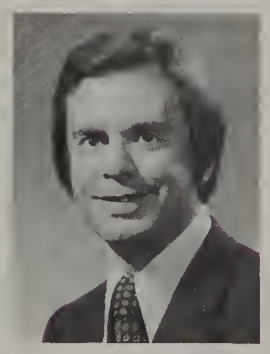

Robert E. Gish

Kenneth Goedeke

William Goertz

J. Michael Gosslee

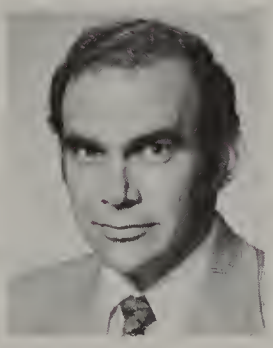

Fred L. Gray

Charles H. Green

Charles Griffin

Margaret Grinstead

W. Sam Hale

Royce M. Hammonds

John V. Harding

Charles R. Harris

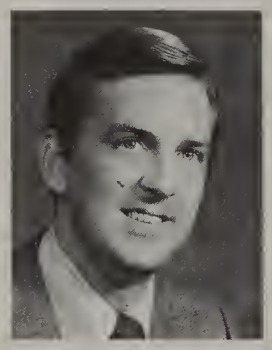
Stephen Herbert

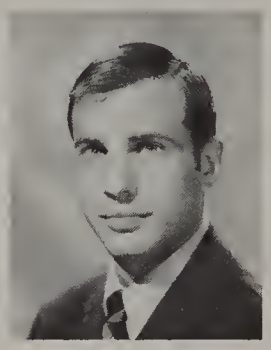
Boren Hildebrand

Herbert Hilliard

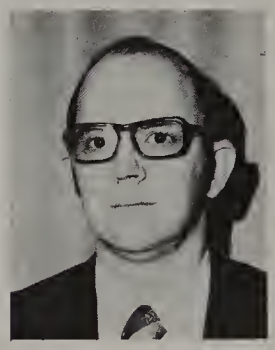
Jerry D. Hinkle

Jerry W. Hodge

Gary L. Holcomb

Harry M. Hollins

James C. Holly

Raleigh Hortenstine

Howard D. Hudgeons

Philip G. Hug

R. Larry Huggins

J. Patrick Hunt

Raymond C. Huston

Louis Q. Intres

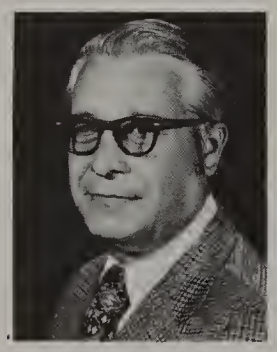
Reuben L. Janke

Jerrold Johnson

Kenneth R. Jones

C. Michael Jordan

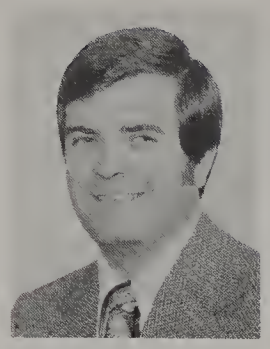
Henry W. Juenke

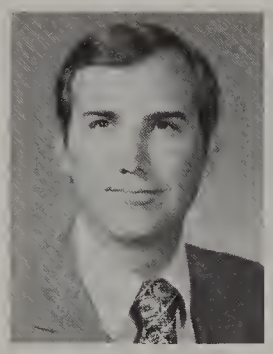
Robert A. Jung

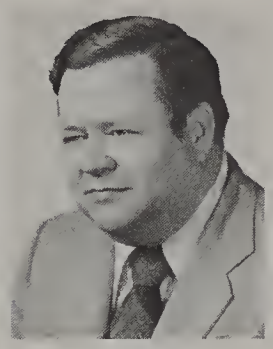
Charles Kebodeaux

David E. Keller

Joan E. Kelly

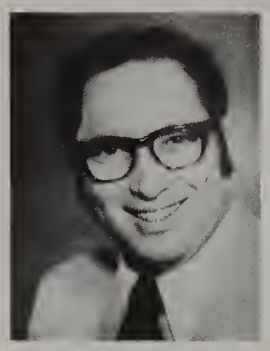
Frederick Kochakji

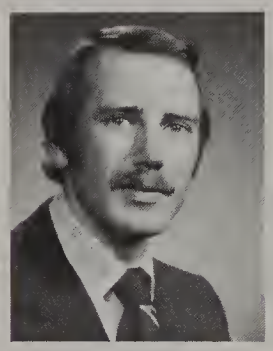
J. Michael Koehler

Lillian Koppens

Walter Kopycinski

Yvonne Lace

Vernon E. Lambert

Allen L. Lee

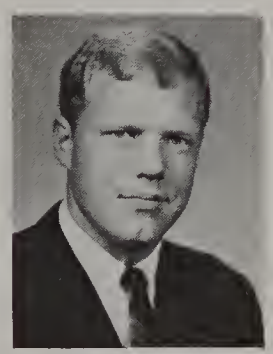
Burton LeNoir

Jackie D. Lewis

T. Eugene Lewis

Samuel W. Lister

Lou Lunday

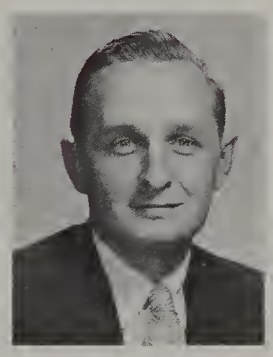
J. Robert McClure

Billy D. McCoy

Winfred G. McCoy

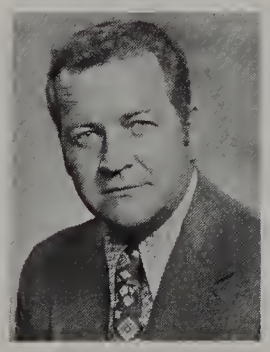
Robert L. McCrary

J. Hugh McDaniel

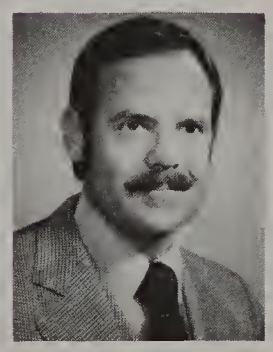
John S. McGregor

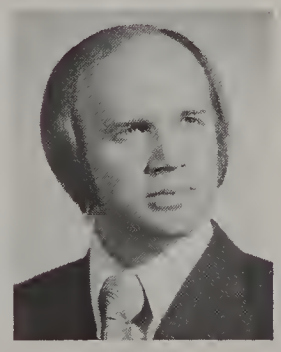
Jim M. McVay

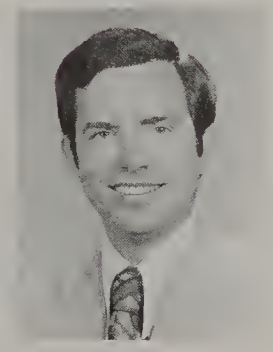
Douglas T. Mikus

Larry A. Miller

Harry M. Moffett

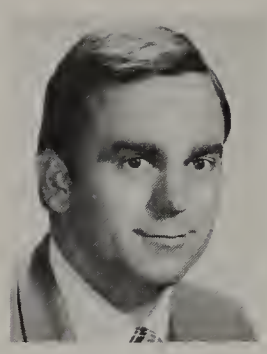
Donald L. Morgan

John L. Muraglia

Robert E. Murphy

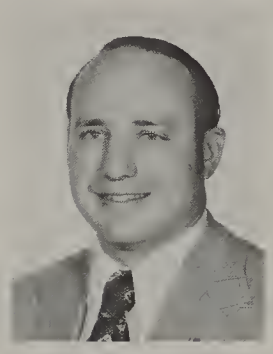
Thomas F. Murrah

Robert A. Nantz

Don M. Neill

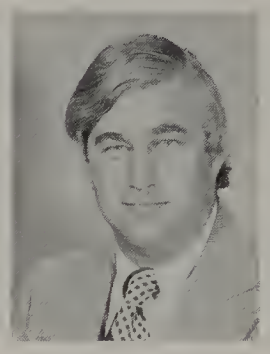
Henry M. Nelly

Kathryn A. Nesbit

Homer R. Northen

Paul W. Nugent

Robert E. O'Connor

Roy E. Officer

Larry D. Parks

Frank W. Patton

J. Ronald Paulger

Anthony M. Payne

Vaughn C. Pearson

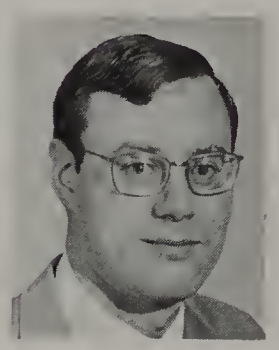
George W. Pepper

Thomas L. Perry

James L. Phillips

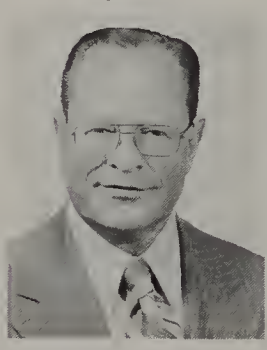
Charles M. Pickett

Lillian Polk

Robert L. Rader

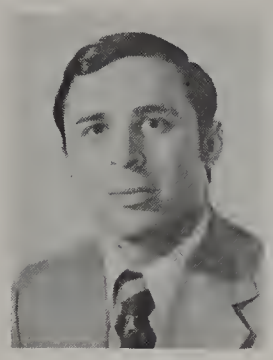
Vidal H. Ramirez

Robert C. Rankin

C. Dennis Reese

Robert J. Reichert

Robert B. Renick

Grover C. Richardson

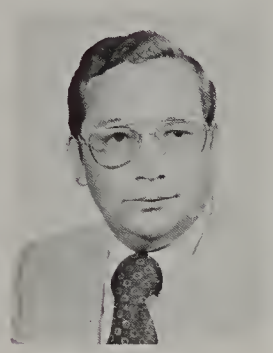
Wayne M. Richardson

Jerry Richter

Roy L. Riddel

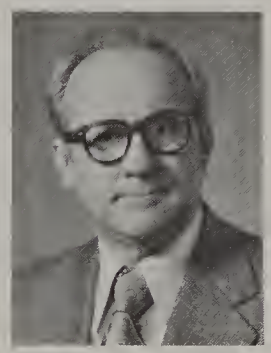
W. Taylor Riedel

William L. Robertson

Larry K. Rodgers

Ronald E. Rodgers

Terry A. Rozelle

Mark A. Rush

E. Ray Rushing

Louis W. Sciba

Barry L. Scott

Bobby G. Scott

T. Wayne Shank

M. Jesse Shannon

Donald L. Sherer

Larry L. Shryock

Larry C. Shumate

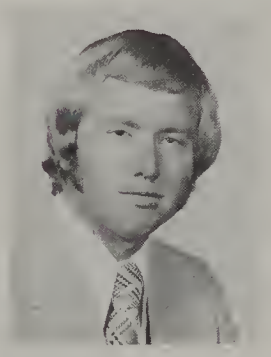
Bobby D. Skrobarcek

Bobby J. Slate

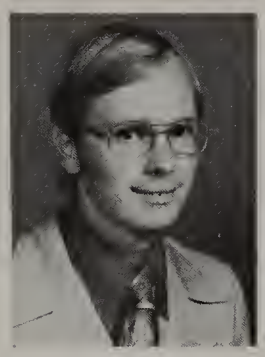
J. Dennis Smelser

Ada Z. Smith

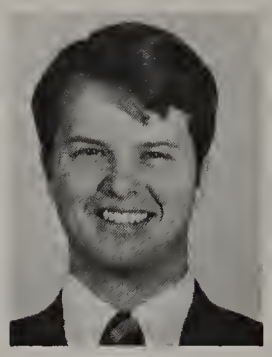
G. Whitney Smith

J. Rodney Smith

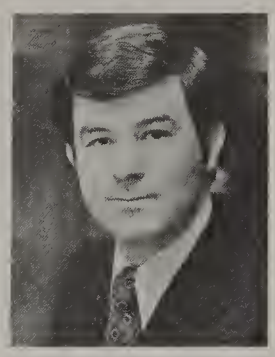
Scott B. Smith

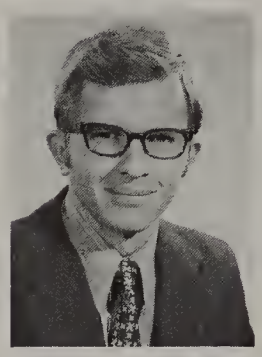
Larry D. Sprouse

Betty S. Stevens

Jerome L. Straessle

Steven E. Streit

Leon A. Sucht

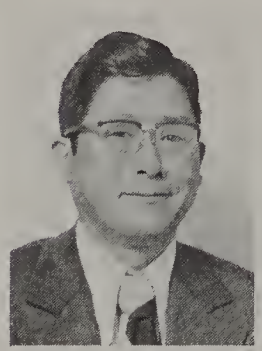
Bill S. Taketa

Patricia A. Talbert

J. Michael Talley

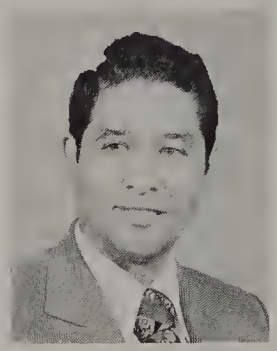
Jerry V. Tavitas

I finally made it into the Yearbook!

H. Grant Taylor

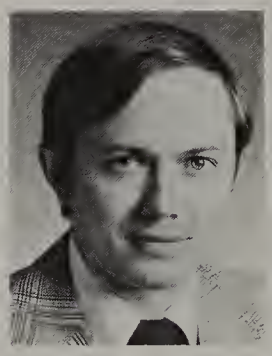
John C. Taylor

Robert R. Taylor

Joseph A. Terry

Barney M. Thames

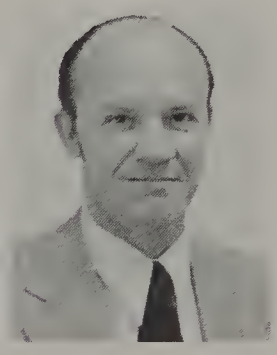
William N. Thiessen

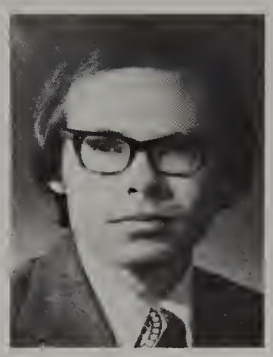

Allen K. Thomas

Vallette L. Thomas

Toby G. Tripp

Some people do anything to get into a picture!

Theron D. Vaughan

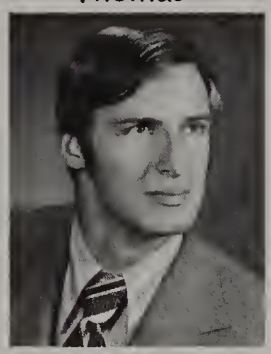

Robert G. Wall

Melvin L. Weger

Charles Whitworth

Betty Wilkinson

Gary B. Williams

H. Hardy Williams

Jack C. Wolfe

William R. Wood

Sully S. Woodland

Joe A. Woodson

Russell M. Workman

James E. Zubik

Intermediates NOT PICTURED: Albert R. Bloxom, William F. Chambers, Charles B. Childress, Pedro J. Del Campo, William R. Griffin, Carey J. Jackson, Douglas L. Jackson, W. Leroy Langston, Frank A. Parma, Tom F. Turner, Thomas E. Walker.

The administration, faculty and students of Swigsbie were saddened to learn of Olan K. Fittz's death this fall. Our sincere sympathy is extended to his family and friends. Mr. Fittz would have been a Senior Trust student in 1976.

CLASS XVIII

FRESHMAN

CLASS XVIII OFFICERS

LEFT TO RIGHT: Yolanda Walker, Secretary; Sissy Austin, Second Vice President; Buster Hodges, First Vice President; Dynamite Hoggett, President; Bill Liles, Treasurer.

CLASS XVIII SONG

(Tune--"Hey, Look Me Over!")

Hey, look us over,
We're Class Eighteen
We promise SWIGSBIE
The best you've ever seen.
We won't be passive
We will be keen
We know whenever our class is here
that great times are foreseen.
We're here every summer
Sharing our dream
Don't doubt our future
It only makes us learn.
We're here to gain the SWIGSBIE
plus and once we get that star
LOOK OUT WORLD HERE WE ARE!!!!!

Julie R. Addington

A. Sue Alexander

Barbara A. Allen

John D. Alstadt

John T. Arend

Billy L. Arrington

Laurel P. Austin

Frank J. Babnik

Dennis R. Badgett

James M. Ball

Simple pleasures for simple minds.

Sidney E. Banks

Patricia Barnes

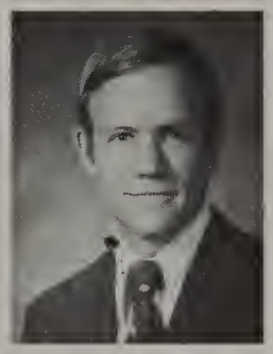
D. Frank Barrow

Elizabeth Battles

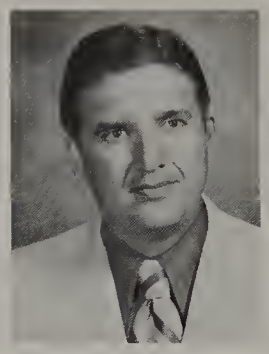
Jerry J. Beach

Bobby R. Beaty

Jack Bell

Me? A star?

Lawrence J. Bellarts

Arthur C. Benson

Jerraldene Berger

Robert B. Biles

James B. Bingham

David H. Bishop

Catherine Blackwood

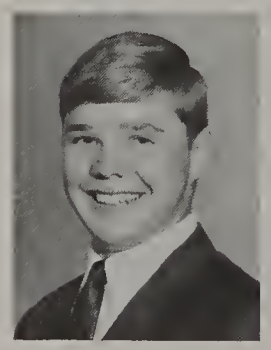
Allan K. Booher

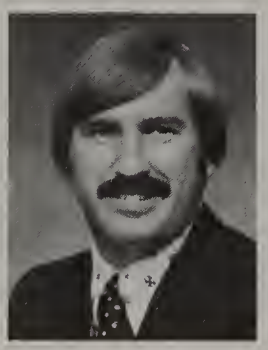
Earl Bourquardez

Frederick Bowman

Judith B. Boyd

C. C. Brassell

Walter Brauchle

Gordon D. Brown

Richard W. Brown

Robert H. Brown

Robert L. Brummet

Thomas M. Bruner

David A. Bubier

Watch it!!

James D. Burch

Burton O. Burkett

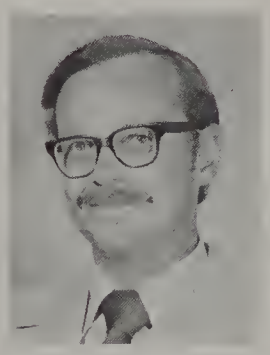

John E. Burrell

Harmon Burttram

Paul Camerlengo

William Carpenter

James Carroll

Simon Castillo

J. Davie Cissna

M. J. Clark

Suzanne G. Clear

Dean O. Cochran

Stephen E. Cookingham

John E. Cooper

Speak No Evil . . . See No Evil . . . Hear No Evil . . .

Gerald Cornelison

Timothy J. Cote

Robert Creighton

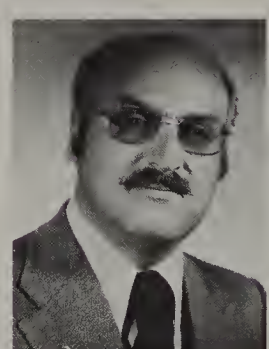

Frank D'Elia

Beverly T. Dale

Michael J. Dennis

David A. Dierks

Delbert Donelson

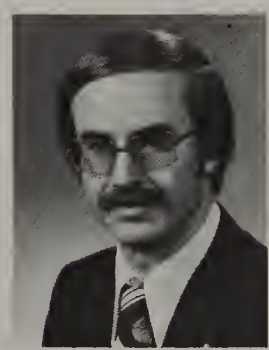

Robert Dool

Jack K. Dumphy

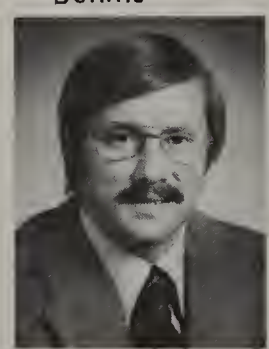

Ronald L. Ehrig

Lawrence H. Ellis

Alison Evans

Barbara J. Evans

James H. Evans

Jon R. Evans

Rose Ann W. Evans

Billy Fletcher

H. Don Fought

James S. Fox

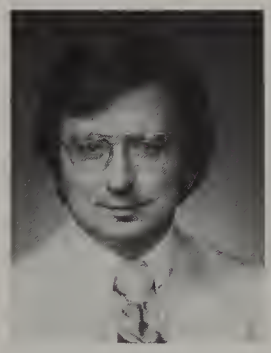

John C. Freeman

Doyle H. Gaither

W. Robert Gantt

Robert W. Gentry

Dawson O. George

Frank H. Gill

H. Don Gill

Glenn V. Godkin

Dean A. Goldman

W. Curtis Graff

Did Somebody Say, "Hey, Good Lookin'?"

Byron K. Griffin

Stanley V. Grisham

James R. Hall

Clorinda Hamilton

Roy B. Hammack

John M. Hamstra

Allan W. Hanson

Donald C. Hartig

Donald Harvick

Melton R. Hawkins

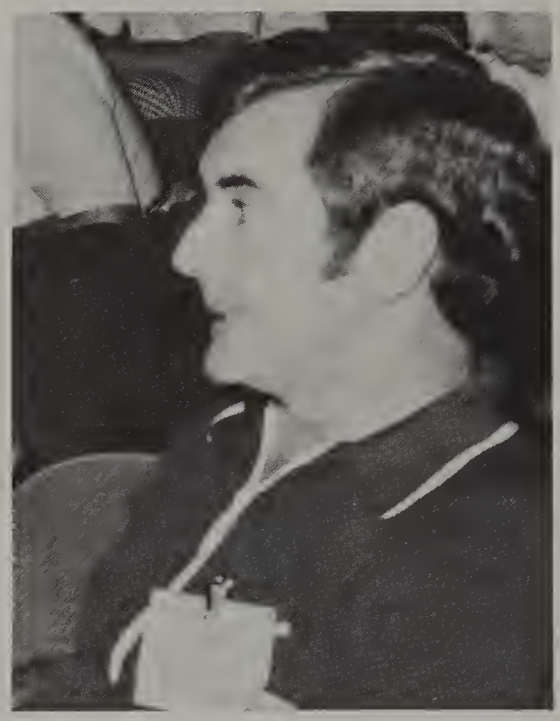
Oh my God, I lost the Business Projections tally sheet!

W. Herb Helbig

Robert Henderson

Stephen B. Hicks

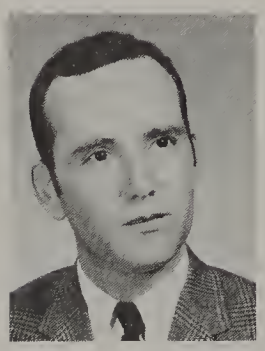
George B. Hight

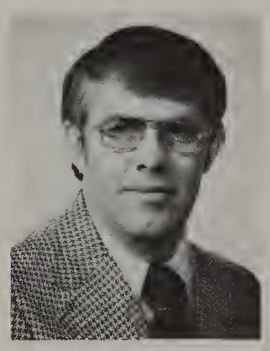
P. Wayne Hinson

H. Merritt Hitt

Jess H. Hodges

Pierce A. Hoggett

Jimmie R. Holder

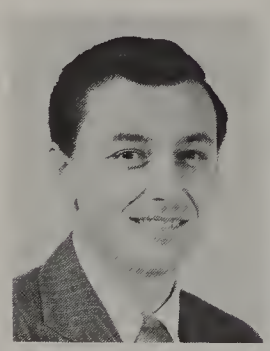
Walter E. Holmes

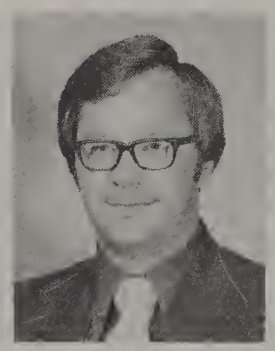
C. O. Holt

John M. Hopkins

Oliver W. Howard

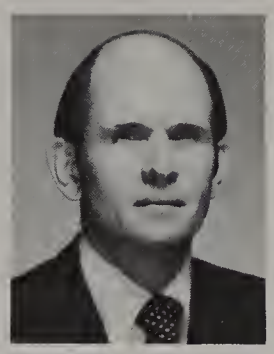

Daniel Hudspeth

Barbara L. Hyde

Sidney Ipaktchian

Jon A. Jackson

Martha D. James

Mata Hari?

Michael L. Jeane

Monte C. Johnson

E. Alonzo Jones

John B. Jones

Ralph C. Jones

Ralph T. Jones

William A. Kelley

Charles W. Ketron

Bettie Killgore

Elmo Killgore

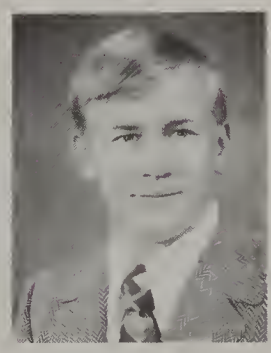

Gary L. Kimberling

Kermit Kirchhoff

LeRhea Knox

Jack W. Kotur

Eugene J. Kurtz

Stanley G. Lane

She danced on my table, too!

George R. Lefler

William P. Liles

Robert J. Logan

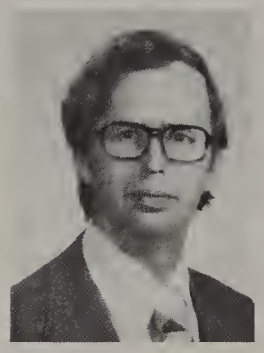

Gene A. Lopas

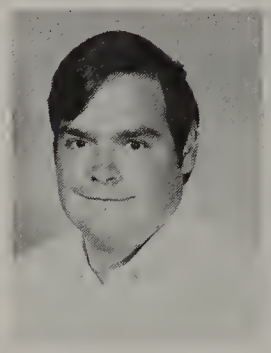

John D. Lybrand

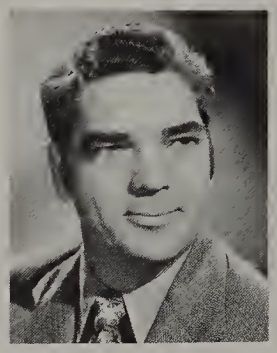

Don R. McBride

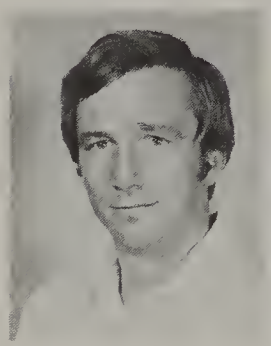

Steve McCullough

Cornelius McGovern

Alex McInnis

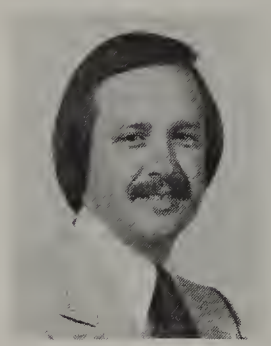

Robert McKnight

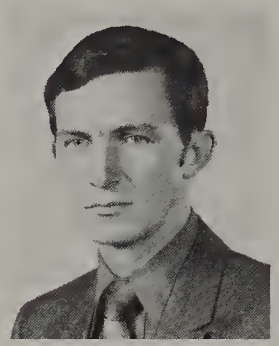

William McLeckie

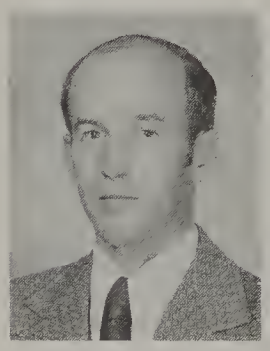

B. Bob McWhorter

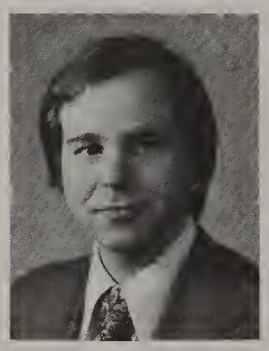

Joseph Markovich

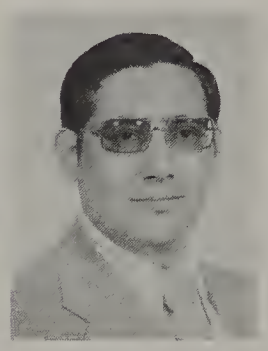

Joe B. Martin

P. Hale Mast

W. Michial Mathis

Lowell R. Maxey

Thomas Mayfield

Terry W. Mayo

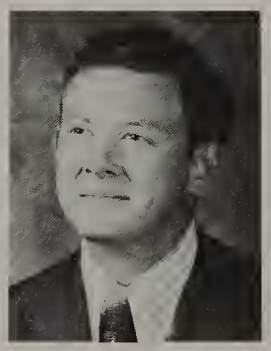

Freddie Meier

Earl W. Miller

Marvin H. Miller

Merlyn Minderman

Cherrill Minor

Peggie Mitchell

William Mitchell

Martha A. Mitts

Ernest R. Moore

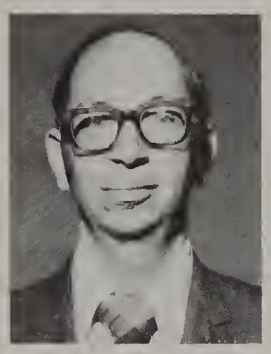
Doyle Moorhead

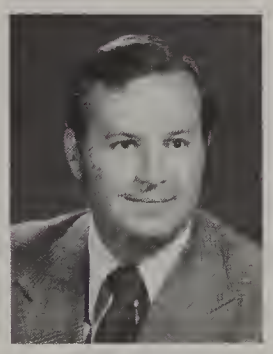
C. Lynn Morrison

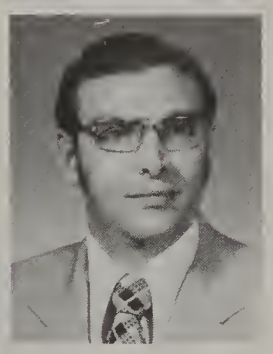
Michael W. Moses

Derek S. Munger

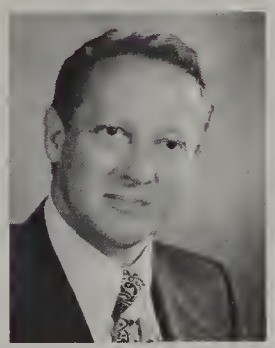
Carl R. Neel

T. Jerry Newton

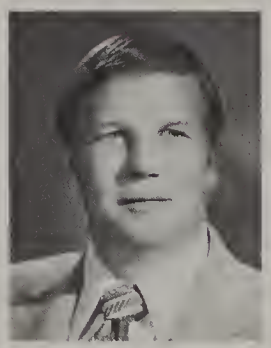
Michael Nogueira

Arthur W. Noll

A. John Opie

Gary D. Owen

Leeta F. Owen

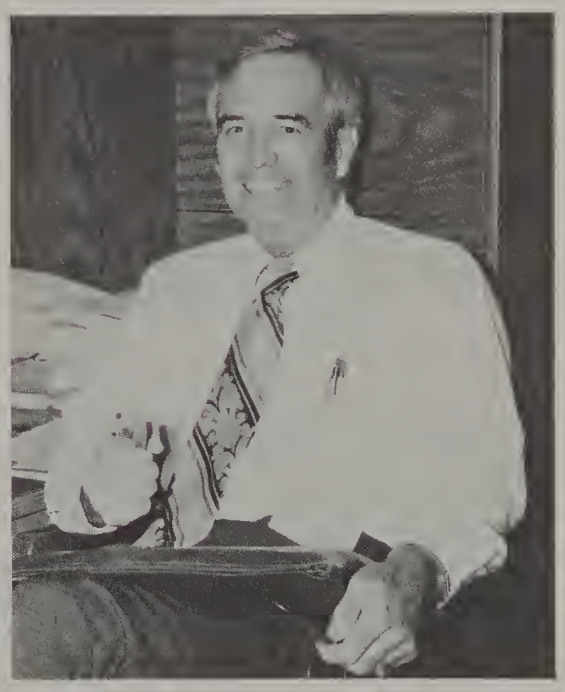
Fastest banana in SWGSB!

George W. Penick

Carolyn Phillips

David Pittman

Marvin D. Pitts

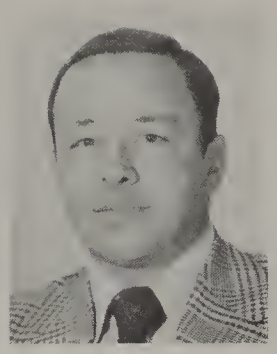
Campbell Pool

Rosemary Potter

Clarence Pressley

Mary P. Pryor

Frederick Query

Ann Richards Quinn

Joseph Ramsey

Charles Roberts

James Robinson

Charles Rolfe

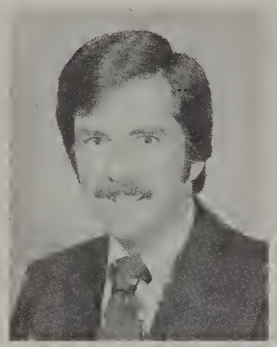
Thomas Rollauer

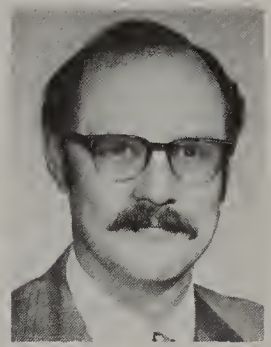
Dillon L. Ross

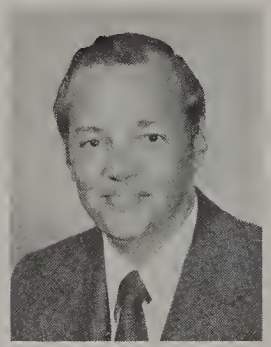
Roy E. Rushing

Floyd Samuel

Smith Satterwhite

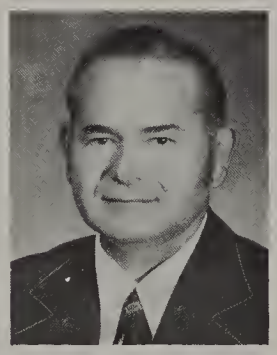
James W. Savage

Russell Schulze

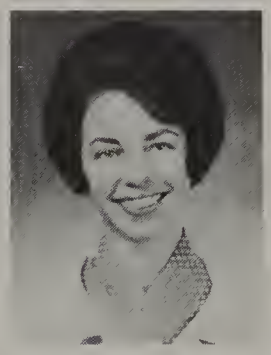
Nancy Sherrard

Charles Simpson

Benjamin Smith

L. David Smith

Mary Ellen Spann

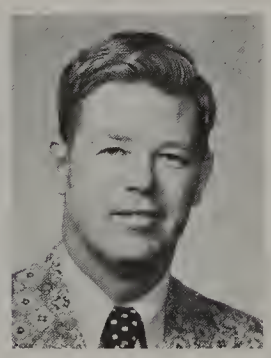
Jerry R. Spurlin

Frank W. Steele

William J. Stokes

Charles Strawther

Kermit Sultemeier

Bill L. Thomas

Graham Thompson

Robert Thompson

Fletcher Thorne-Thomsen

Richard Toriggino

Darlene Towles

Robert Turnage

Kenneth Valuska

Jack Vanderburg

Yolanda Walker

Dorothy Wall

James Westbrook

Doris Weyer

Morris White

Harold Wiaduck

Fred Wiggins

Robert Willett

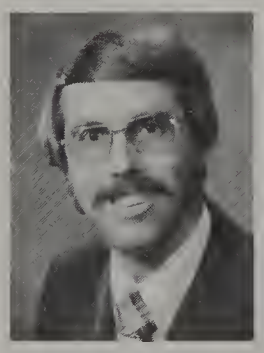
David Willis

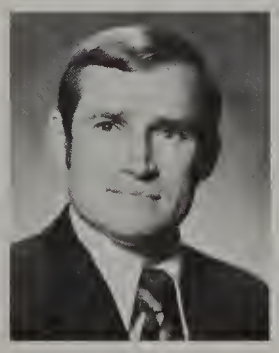
Jerry Wilson

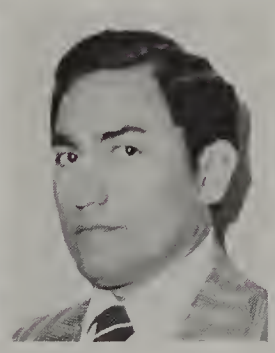
Winston Wilson

Edward Winslow

Dale Wintroath

George B. Woods

Jean C. Woosley

Billy G. Wright

Paul E. Wylie

Gary J. Young

Millard Zeagler

Larry R. Zook

Freshmen not pictured:

David Blythe
Myrle Brewer
Victor Dossey
Bruce Duston
William Elliott
Donald Francis
Stephen Hadlock
Gene Hampel
Benjamin Hatcher
Jim Heath
Eddie Johnson
James Lambeth
Michael O'Connell
David Parisi
Will Parker
James Poole
Melvyn Rader
Robert Rose
William N. Stokes
Jerry Thinnes
David Tyrone
Joseph Vedra
Melvin Wilde
Roy Wilf
Daniel Wimmer
Donald Windham
William Wisbrock

United Banking Women's Liberation Front

You will sing!!!

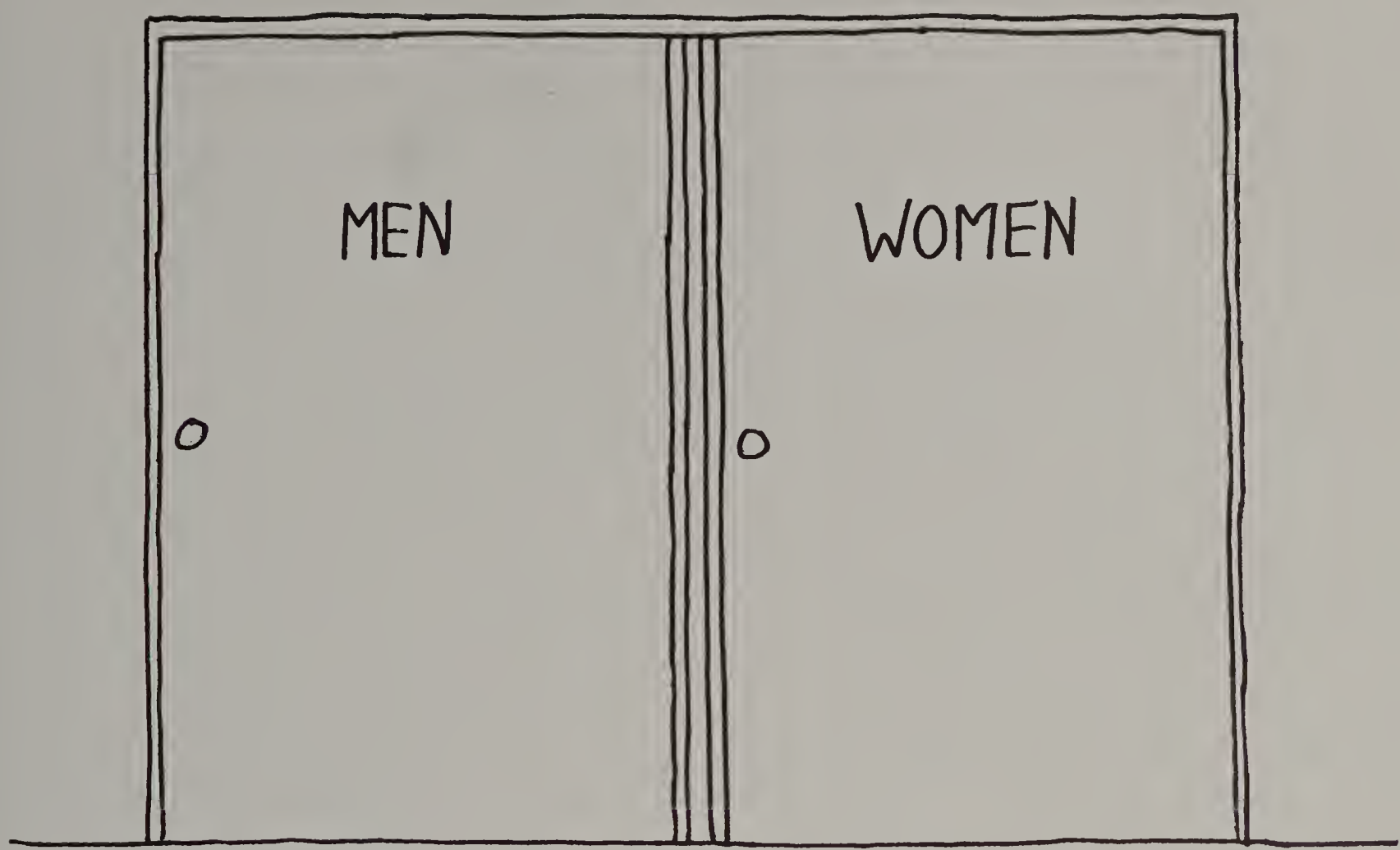

DIRECTORY

ADMINISTRATION

Marilyn JoAnn Bass
Director, School Activities
and Special Programs;
Co-Chairman, Intermediate Class
Trust Officer
Arkansas Bank & Trust Co.
Hot Springs, Arkansas

Hugh Carney
Associate Director; Faculty
Director, Thesis and
Extension Problem Program
Assistant Professor of French
Southern Methodist University
Dallas, Texas

Britt D. Davis
Co-Chairman, Trust Major
Executive Vice President
& Senior Trust Officer
Houston Citizens Bank & Trust
Houston, Texas

Peter Gifford
Associate Director, Athletic
Program
Physical Education Department
Southern Methodist University
Dallas, Texas

Nancy Griggs
Assistant to the Director
The Southwestern Graduate
School of Banking
Dallas, Texas

Roy D. Hartmann
Co-Chairman, Commercial
Banking Major
Executive Vice President
Security Pacific National Bank
Los Angeles, California

George H. Hempel
Associate Director
Professor of Finance
Washington University
St. Louis, Missouri

Leonard W. Huck
Dean for Bankers
Executive Vice President
Valley National Bank
Phoenix, Arizona

Donald F. Jackson
Associate Director; Co-Chairman,
Intermediate Class
Professor of Finance
Southern Methodist University
Dallas, Texas

Walter C. Jennings
Faculty Chairman, Freshman
Class
Vice President & Trust
Marketing Officer
First National Bank
Little Rock, Arkansas

Richard B. Johnson
Director; President of the
Foundation of the Southwestern
Graduate School of Banking
Dallas, Texas

Oran H. Kite
Faculty Chairman, Commercial
Banking Major
Retired Chairman, Credit Policy
Committee - Republic National Bank
Dallas, Texas

Lloyd Messersmith
Director, Athletic Program
Professor Emeritus
Men's Physical Education
Southern Methodist University
Dallas, Texas

William M. Richardson, Jr.
Co-Chairman, Freshman Class
Vice President
First Alabama Bank, N.A.
Montgomery, Alabama

Alan C. Roberts
Co-Chairman, Trust Major
Vice President & Trust Officer
Fort Worth National Bank
Fort Worth, Texas

Travis L. Shelton
Director of Extravaganza and
Evening Entertainment
Professor of Music Education
Southern Methodist University
Dallas, Texas

Edward E. Stocker
Chairman, Trust Major
Executive Vice President and
Senior Trust Officer
Continental National Bank
Fort Worth, Texas

Vincent E. Thompson
Co-Chairman, Commercial
Banking Major;
Co-Chairman, Senior Class
Senior Vice President
Republic National Bank
Dallas, Texas

William S. Townsend
Administrative Director;
Co-Chairman, Senior Class
Chairman of Finance Subject
Area
Southern Methodist University
Dallas, Texas

BOARD OF DIRECTORS

Lovett Baker
Houston, Texas

Reginald N. Germany, Jr.
Vice President and Regional
Manager
First National Bank
Memphis, Tennessee

LeVan Griffis
Vice Provost
Southern Methodist University
Dallas, Texas

Thomas E. Hays, Jr.
President
First National Bank
Hope, Arkansas

Leonard W. Huck
Executive Vice President
Valley National Bank
Phoenix, Arizona

Robert T. Huthnance
President
Colonial National Bank
San Antonio, Texas

Henry Jaramillo, Jr.
President
Ranchers State Bank
Belen, New Mexico

Richard B. Johnson
President
The Foundation of the
Southwestern Graduate
School of Banking
Dallas, Texas

Oran H. Kite
Retired Chairman, Credit Policy
Committee-Republic National Bank
Dallas, Texas

Frank G. Kliewer, Jr.
President
Cordell National Bank
Cordell, Oklahoma

Robert W. Kneebone
Consulting Vice President
Texas Commerce Bank
Houston, Texas

Murray Kyger
Chairman of the Executive
Committee
First National Bank
Fort Worth, Texas

Irby G. Metcalf, Jr.
President
State Bank of East Fort Worth
Fort Worth, Texas

Dwight Purtell
Senior Vice President
Guaranty National Bank & Trust
Corpus Christi, Texas

DeWitt T. Ray, Sr.
Investments
Dallas, Texas

Robert H. Seal
Executive Vice President
National Bank of Commerce
San Antonio, Texas

F. Max Schuette
Chairman and President
Southern National Bank
Houston, Texas

Vincent E. Thompson
Senior Vice President
Republic National Bank
Dallas, Texas

B. Finley Vinson
Chairman of the Board
First National Bank
Little Rock, Arkansas

FOUNDATION BOARD

James H. Denman
President
Citizens State Bank
Nevada, Missouri

Leonard W. Huck
Executive Vice President
Valley National Bank
Phoenix, Arizona

Richard B. Johnson
President
The Foundation of the
Southwestern Graduate
School of Banking
Dallas, Texas

Robert W. Kneebone
Consulting Vice President
Texas Commerce Bank
Houston, Texas

Murray Kyger
Chairman of the Executive
Committee
First National Bank
Fort Worth, Texas

Kenneth A. Randall
Chairman and Chief Executive
Officer
United Virginia Bankshares, Inc.
Richmond, Virginia

DeWitt T. Ray, Sr.
Investments
Dallas, Texas

Will Mann Richardson
Senior Vice President
and Trust Officer
Citizens First National Bank
Tyler, Texas

Robert Stewart, Jr.
President
Bank of the Southwest
Houston, Texas

Eugene L. Swearingen
Chairman of the Board and
Chief Executive Officer
Bank of Oklahoma
Tulsa, Oklahoma

Ronald A. Terry
Chairman and Chief Executive
Officer
First Tennessee National Corporation
Memphis, Tennessee

B. Finley Vinson
Chairman of the Board
First National Bank
Little Rock, Arkansas

FACULTY

Stuart R. Aaron
Senior Vice President
Houston National Bank
Houston, Texas

David P. Anderson
Senior Vice President
Republic National Bank
Dallas, Texas

R. Gordon Appleman
Attorney
Bird & Appleman
Fort Worth, Texas

Ernest T. Baughman
President
Federal Reserve Bank
Dallas, Texas

Marilyn Jo Ann Bass
Trust Officer
Arkansas Bank & Trust Co.
Hot Springs, Arkansas

Leonard M. Becchi
Vice President
First Pennsylvania Bank
Philadelphia, Pennsylvania

Maxie Bell
President
First National Bank
Duncanville, Texas

Gene Bishop
President
Mercantile National Bank
Dallas, Texas

Richard J. Bittner
Vice President & General Manager
-- Marketing Division
The Stewart Company
Dallas, Texas

Arthur Blanchard
Attorney at Law
Gardere, Porter and DeHay
Dallas, Texas

Portia Hamilton Bomar
Fort Worth, Texas

Lewis Bond
Chairman of the Board
Fort Worth National Bank
Fort Worth, Texas

Lloyd Bowles
President
Dallas Federal Savings
Dallas, Texas

James A. Brickley
Senior Vice President
First National Bank
Dallas, Texas

Charles C. Brinkley
President
Northeast National Bank
Fort Worth, Texas

Fred T. Brooks
President
Merchants State Bank
Dallas, Texas

J.C. Brown
Senior Vice President
Fort Worth National Bank
Fort Worth, Texas

Richard P. Brown
Executive Vice President - Trust
First National Bank
Denver, Colorado

D. Dale Browning
Senior Vice President
Colorado National Bank
Denver, Colorado

James W. Bruce, Jr.
Vice President
Liberty National Bank & Trust Co.
Oklahoma City, Oklahoma

Clyde Buck
Vice President and Manager
-- Corporate Finance
Rotan Mosle, Inc.
Houston, Texas

Michael E. Buquoi
Account Officer
Citicorp Commercial, Inc.
Houston, Texas

R. O. Burns
Deputy Administrator
of National Banks
Eleventh National Bank Region
Dallas, Texas

Allen M. Burt
President and Chief
Executive Officer
Heritage National Bank
Tyler, Texas

James A. Byrd
Economist
First International Bancshares, Inc.
Dallas, Texas

Gary W. Cage
Vice President & Treasurer
Texas American Bancshares, Inc.
Fort Worth, Texas

P. W. Callaway
Vice President
National Bank of Commerce
Dallas, Texas

Donald M. Carlson
President

Elmhurst National Bank
Elmhurst, Illinois

Hugh Carney
Assistant Professor of French
Southern Methodist University
Dallas, Texas

Robert V. Carothers
Vice President and Agricultural Officer
Stephenville Bank & Trust Co.
Stephenville, Texas

Eugene D. Carroll
Vice President & Trust Officer
Fort Worth National Bank
Fort Worth, Texas

John T. Cater
President
Texas Commerce Bank
Houston, Texas

Pete W. Cawthon, Jr.
Senior Vice President
Manager - Petroleum & Minerals Department
First City National Bank
Houston, Texas

Ed S. Chapline, Jr.
Senior Vice President
Bank of the Southwest
Houston, Texas

Paul Charbonneau
Vice President
Bank of America
Los Angeles, California

Jeffrey G. Chase
Trust Officer
Republic National Bank
Dallas, Texas

James C. Christie
Vice President
Domestic Direct Leasing
Bank of America
Los Angeles, California

James A. Clark
Chairman and President
First National Bank
Albuquerque, New Mexico

T. Don Clark
Vice President
Southwest Bancshares, Inc.
Houston, Texas

John B. Clayton
Senior Vice President
First National Bank
Dallas, Texas

A. Benton Cocanougher
Chairman, Department of Marketing
University of Houston
Houston, Texas

Alan B. Coleman
Executive Dean
School of Business Administration
Southern Methodist University
Dallas, Texas

Jack T. Conn
Chairman and Chief Executive Officer
Fidelity Bank, N.A.
Oklahoma City, Oklahoma

D. A. Connelly
Vice President
Bank of the Southwest
Houston, Texas

John T. Cooney
Senior Vice President & Trust Officer
Bank of the Southwest
Houston, Texas

Gregory W. Crane
Senior Vice President
Broadway National Bank
San Antonio, Texas

G. Richard Crawley
President & Trust Officer
First National Bank
Lamesa, Texas

Richard F. Cree
Executive Vice President
Lake Air National Bank
Waco, Texas

Cecil W. Cupp, Jr.
President
Arkansas Bank & Trust Co.
Hot Springs, Arkansas

Allen E. Dalshaug
Senior Vice President
Security Pacific National Bank
Los Angeles, California

Britt D. Davis
Executive Vice President & Senior Trust Officer
Houston Citizens Bank & Trust
Houston, Texas

Ted Davis
Executive Vice President
First National Bank
Amarillo, Texas

Ernest Deal
President
Fannin Bank
Houston, Texas

James T. Denton, Jr.
Chairman of the Board, President and Chief Executive Officer
Texas Bank & Trust Company
Dallas, Texas

David H. Dolben
Vice President-Finance
Temple Eastex, Inc.
Diboll, Texas

Michael Doman
Regional Administrator of National Banks
Eleventh National Bank Region
Dallas, Texas

John A. Dominick
Chair of Banking & Associate Professor of Finance
College of Business Administration
University of Arkansas
Fayetteville, Arkansas

James A. Donnell
Senior Vice President
Oak Cliff Bank & Trust Co.
Dallas, Texas

James A. Donohoe
Attorney at Law
Gardere, Porter & DeHay
Dallas, Texas

J. Rex Duwe
Chairman of the Board
Farmers State Bank
Lucas, Kansas

James A. Edwards
Assistant Vice President
First National Bank
Chicago, Illinois

Perry D. Elliott
President
Farmers First National Bank
Stephenville, Texas

Robert Y. Empie
President
Stock Yards Bank
Oklahoma City, Oklahoma

John English
Vice President
Republic of Texas Corporation
Dallas, Texas

Gene R. Faires
President
Beaumont State Bank
Beaumont, Texas

Jack W. Ferrill
Senior Vice President
First National Bank
Fort Worth, Texas

Eugene C. Fiedorek
Vice President
Republic National Bank
Dallas, Texas

Ben D. Floyd
Chairman of the Board & Chief Executive Officer
Fourth National Bank
Tulsa, Oklahoma

Daniel J. Forrestal, III
President
First International Investment Management, Inc.
Dallas, Texas

Joe B. Fortson, III
Senior Vice President
Republic National Bank
Dallas, Texas

Thomas E. Foster
Senior Vice President
Republic National Bank
Dallas, Texas

Donald R. Frazer
Associate Professor of Finance
College of Business Administration
Texas A&M University
College Station, Texas

Gerald W. Fronterhouse
Executive Vice President
Republic National Bank
Dallas, Texas

James B. Gardner
Executive Vice President
Mercantile National Bank
Dallas, Texas

Gene Garrison
Vice President
National Bank of Commerce
San Antonio, Texas

James S. Gaskell, Jr.
President
First Alabama Bank, N.A.
Montgomery, Alabama

Wayne Gaylord
Vice President & Manager
Credit Department
Mercantile National Bank
Dallas, Texas

Edward S. George
Vice President & Manager
First State Bank of Oregon
Milwaukie, Oregon

Hubert Gentry
Executive Vice President
Southwest Bancshares, Inc.
Houston, Tedas

Robert W. Gerrard
President
Continental National Bank
Fort Worth, Texas

Peter B. Gifford
Physical Education Department
Southern Methodist University
Dallas, Texas

Richard J. Goebel
Senior Vice President
Texas Bank & Trust Company
Dallas, Texas

A. James Grant
Vice President
First National Bank
Dallas, Texas

Joseph M. Grant
Executive Vice President
Fort Worth National Bank
Fort Worth, Texas

Les Greathouse
President
Federal National Bank & Trust Company
Shawnee, Oklahoma

Gordon Greer
Executive Vice President
Liberty National Bank & Trust Co.
Oklahoma City, Oklahoma

L. Dale Griggs
Senior Vice President
First National Bank
Fort Worth, Texas

Frank L. Grossman
First Chicago Leasing Corp.
Chicago, Illinois

T. Carter Hagaman
Vice President
Corporate Financial Counseling Department
Irving Trust Company
New York, New York

James S. Hall
President
First Arkansas Bankstock Corporation
Little Rock, Arkansas 72201

Marvin H. Hancock, Jr.
President
North Dallas Bank & Trust
Dallas, Texas

Hugh J. Hansen
President
Pioneer Bank & Trust Co.
Shreveport, Louisiana

Richard W. Hansen
Chairman of Marketing Subject Area
School of Business Administration
Southern Methodist University
Dallas, Texas

Roy D. Hartmann
Executive Vice President
Security Pacific National Bank
Los Angeles, California

Charles F. Haywood
Dean - College of Business & Economics
University of Kentucky
Lexington, Kentucky

George H. Hempel
Professor of Finance
Graduate School of Business
Washington University
St. Louis, Missouri

Henry A. Hickman
Chairman of the Board
North State Bank
Amarillo, Texas

Ben L. Hinds
Senior Vice President
Capital National Bank
Houston, Texas

Paul Hook
Physical Education Department
Southern Methodist University
Dallas, Texas

Dorsey Hopwood
Executive Vice President
First National Bank
Conroe, Texas

John Barry Hubbard
Senior Vice President
Texas American Bancshares, Inc.
Fort Worth, Texas

Leonard W. Huck
Executive Vice President
Valley National Bank
Phoenix, Arizona

William E. Hurley
President
Bank of Dallas
Dallas, Texas

Carl D. Jackson
President
Colonial National Bank
Garland, Texas

Donald F. Jackson
Professor of Finance
School of Business Administration
Southern Methodist University
Dallas, Texas

Douglas Jackson
Professor of Sociology of Religion
Perkins School of Theology
Southern Methodist University
Dallas, Texas

Dan R. Japhet
President
Post Oak Bank
Houston, Texas

Walter C. Jennings
Vice President & Trust Marketing Officer
First National Bank
Little Rock, Arkansas

John C. Johnson
President
First National Bank
Belen, New Mexico

James Jones
Senior Vice President
First National Bank
Fort Worth, Texas

James Jordan
Assistant Vice President
First National Bank
Dallas, Texas

John E. Kane
Chairman
Department of Economics
University of Arkansas
Fayetteville, Arkansas

William H. Kelly
Assistant Vice President
Federal Reserve Bank
Dallas, Texas

Fred Kennedy
General Investment Manager
Prudential Insurance Company
Houston, Texas

Oran H. Kite
Retired Chairman, Credit Policy
Committee-Republic National Bank
Dallas, Texas

John S. Knoerzer
Executive Vice President
Oak Cliff Bank & Trust Co.
Dallas, Texas

Harold W. Kurtz
President
Lombard-Wall, Inc.
New York, New York

Darrell M. LaFitte
Chief Executive Officer and
Chairman of the Board
North Dallas Bank & Trust
Dallas, Texas

Lawson LaPrelle
Senior Vice President
& Trust Officer
First National Bank
Dallas, Texas

Terrence A. Larsen
Staff Economist
First International Bancshares, Inc.
Dallas, Texas

Gary C. Lawrence
President
The Bank of Las Vegas
Las Vegas, New Mexico

Anthony S. Levatino
Vice President
First National Bank
Dallas, Texas

George Lewis
Senior Vice President
First National Bank
Memphis, Tennessee

Roy Linker
Representative in Trusts
Comptroller of the Currency
Dallas, Texas

Donn Loe
Regional Vice President
Security Pacific National Bank
Los Angeles, California

Harry S. Long
Attorney at Law
Beaumont, Texas

Ben Love
Chairman of the Board
Texas Commerce Bank
Houston, Texas

George W. McAulay
Senior Vice President
and Controller
First National Bank
Dallas, Texas

Stephen L. McDonald
Chairman
Department of Economics
University of Texas
Austin, Texas

Francis J. McGovern
Regional Vice President
Union Bank
Sacramento, California

James B. McGrath
Professor of Speech
Department of Broadcast-Film Arts
Southern Methodist University
Dallas, Texas

Robert McIntyre
Executive Vice President
Capital National Bank
Austin, Texas

W. Gibbs McKenney
Attorney
McKenney, Thomsen and Burke
Baltimore, Maryland

Robert T. McNiel
President
The Bank of Socorro
Socorro, New Mexico

Myron W. Manker
Vice President
First National Bank
Dallas, Texas

James S. Mahon
Attorney
Mahon, Fitzgerald & Winston
Dallas, Texas

Gerald R. Marshall
President
First National Bank & Trust Co.
Oklahoma City, Oklahoma

Joseph J. Martin
Senior Vice President
First National Bank
Fort Worth, Texas

Lloyd Messersmith
Professor Emeritus
Men's Physical Education
Southern Methodist University
Dallas, Texas

Freddie R. Miller
Senior Vice President
Austin National Bank
Austin, Texas

Rodger J. Mitchell
President
First National Bank of Commerce
New Orleans, Louisiana

Jerry D. Minton
Senior Vice President and
Executive Trust Officer
First National Bank
Fort Worth, Texas

Richard P. Mougey
Vice President & Trust Officer
Houston Citizens Bank & Trust
Houston, Texas

Kenneth T. Murphy
Executive Vice President
First National Bank
Abilene, Texas

Peter K. Nevitt
President
First Chicago Leasing Corp.
Chicago, Illinois

Fraser Noble
President
Republic National Leasing Corp.
Dallas, Texas

Allan Norwood
Vice President-Corporate Planning
First United Bancorporation, Inc.
Fort Worth, Texas

Eugene F. Oncken
Vice President & Comptroller
First City National Bank
Houston, Texas

Judy Ovard
Assistant Vice President
Republic National Bank
Dallas, Texas

Richard L. Park
Vice President
First National Bank
Dallas, Texas

Ivan Patterson
Vice President, Retired
Republic National Bank
Dallas, Texas

Harley N. Patton
Senior Vice President
Central Bank & Trust Company
Denver, Colorado

Leslie C. Peacock
Vice Chairman
Texas Commerce Bancshares, Inc.
Houston, Texas

Edward M. Penick
Chairman of the Board and Chief
Executive Officer
Worthen Bank & Trust Company
Little Rock, Arkansas

Kenneth J. Pennebaker
Executive Vice President
The Twin City Bank
North Little Rock, Arkansas

Allan Pevoto
Training Director
Southwest Bancshares, Inc.
Houston, Texas

Fred Pickens
Attorney at Law
Pickens, Boyce, McLarty & Watson
Newport, Arkansas

Phyllis A. Pierson
Assistant Professor of Finance
School of Business Administration
Southern Methodist University
Dallas, Texas

Charles Pistor
President
Republic National Bank
Dallas, Texas

Carl W. Pitschmann, Jr.
Trust Officer
Bank of the Southwest
Houston, Texas

L. A. Pittman, Jr.
Senior Vice President
Frost National Bank
San Antonio, Texas

Frank Plummer
Chairman of the Board
First Alabama Bank, N.A.
Montgomery, Alabama

Allen Powell
Vice President
Bank of America
Fresno, California

Ronald D. Prasse
Vice President
First National Bank
St. Louis, Missouri

Robert T. Present
Chairman of the Board and
Chief Executive Officer
Capital National Bank
Austin, Texas

W. Dewey Presley
President
First International Bancshares, Inc.
Dallas, Texas

Ray J. Pulley
Executive Vice President
Republic National Bank
Dallas, Texas

John M. Reardon
President
Southwestern Bank & Trust Company
Oklahoma City, Oklahoma

John S. Reed
Executive Vice President
First National City Bank
New York, New York

Terry Renaud
Chairman and President
The Twin City Bank
North Little Rock, Arkansas

Will Mann Richardson
Senior Vice President
& Trust Officer
Citizens First National Bank
Tyler, Texas

William M. Richardson, Jr.
Vice President
First Alabama Bank, N.A.
Montgomery, Alabama

Alan C. Roberts
Vice President & Trust Officer
Fort Worth National Bank
Fort Worth, Texas

Paul Roehr
Vice President & Trust Officer
Republic National Bank
Dallas, Texas

Nat S. Rogers
President
First City National Bank
Houston, Texas

Peter S. Rose
Associate Professor in Finance
College of Business Administration
Texas A&M University
College Station, Texas

William C. Rosson
Senior Vice President
and Trust Officer
Texas Commerce Bank
Houston, Texas

Perry D. Russell
Senior Vice President & Manager
Houston Citizens Bank & Trust
Houston, Texas

Aaron Q. Sartain
Professor Emeritus
Industrial Relations
Southern Methodist University
Dallas, Texas

Arthur B. Scharlach
Vice President & Trust Officer
Fort Worth National Bank
Fort Worth, Texas

F. Max Schuette
Chairman and Chief Executive
Officer
Southern National Bank
Houston, Texas

James A. Schultze
Vice President and Assistant
Secretary
St. Louis Union Trust Company
St. Louis, Missouri

Charles D. Schutz
Senior Vice President
& Petroleum Engineer
National Bank of Commerce
San Antonio, Texas

Robert C. Scott
Senior Vice President & Treasurer
Republic of Texas Corporation
Dallas, Texas

Robert See
Attorney at Law
Locke, Purnell, Boren,
Laney & Neeley
Dallas, Texas

Marc J. Shapiro
Vice President
Texas Commerce Bank
Houston, Texas

David E. Sheffield
President
First Victoria Bank
Victoria, Texas

J. Howard Shelton
Senior Vice President
First National Bank
Fort Worth, Texas

Travis L. Shelton
Professor of Music Education
Music and University College
Southern Methodist University
Dallas, Texas

Gary Shores
Vice President & Trust Officer
City National Bank
Austin, Texas

Harry A. Shuford
Chairman of the Board
First National Bank
Dallas, Texas

James L. Smith
Senior Vice President
Security Pacific National Bank
Los Angeles, California

Morrison Smith
Senior Vice President
Republic of Texas Corp.
Dallas, Texas

C. Truett Smith
President
First State Bank
Wylie, Texas

A. Carl Spencer
President
Huntsville National Bank
Huntsville, Texas

William G. Spruill
President
U.S. National Bank
of Galveston
Galveston, Texas

Robert St. Pierre
Executive Vice President
Birmingham Trust National Bank
Birmingham, Alabama

George Steele
Vice President & Manager
Valley National Bank
Douglas, Arizona

Ronald G. Steinhart
President
Main Street National Bank
Dallas, Texas

William Stevenson
Vice President-Corporate Development
The Bank of California
San Francisco, California

Franklin Stockbridge
Vice Chairman
Security Pacific National Bank
Los Angeles, California

Edward E. Stocker
Executive Vice President and Senior Trust Officer
Continental National Bank
Fort Worth, Texas

Leon Stone
President
Austin National Bank
Austin, Texas

Dana E. Sullivan
Vice President & Trust Officer
Fort Worth National Bank
Fort Worth, Texas

Craig Sutton
Vice President
First National Bank
Dallas, Texas

Eugene L. Swearingen
Chairman and Chief Executive Officer
Bank of Oklahoma, N.A.
Tulsa, Oklahoma

Dean Swinney
Assistant Vice President
City National Bank
Wichita Falls, Texas

Michael G. Sweeney
Senior Vice President
National Bank of Commerce
San Antonio, Texas

Jack Swor
Senior Vice President & Cashier
First Bank & Trust
Lufkin, Texas

Henry W. Sword
Financial Manager -- Planning & Investments
First International Bancshares, Inc.
Dallas, Texas

Ben W. Tabor
Vice President & Controller
Houston National Bank
Houston, Texas

Thomas W. Taylor
Director - Consumer Affairs Division
Comptroller of the Currency
Washington, D.C.

Ronald A. Terry
Chairman of the Board and Chief Executive Officer
First Tennessee National Corporation
Memphis, Tennessee

Quinton Thompson
Regional Director
Federal Desposit Insurance Corp. -- Dallas Regional Office
Dallas, Texas

Vincent E. Thompson
Senior Vice President
Republic National Bank
Dallas, Texas

George E. Thomsen
Attorney
McKenney, Thomsen and Burke
Baltimore, Maryland

William S. Townsend
Chairman of Finance Subject Area
School of Business Administration
Southern Methodist University
Dallas, Texas

James W. Turnage
Executive Vice President
El Paso National Bank
El Paso, Texas

Robert L. Upton
President & Chief Executive Officer
Citizens National Bank
Abilene, Texas

Charles Van Horn
Regional Administrator of National Banks
Second National Bank Region
New York, New York

Tom J. Vance
Vice President
Fort Worth National Bank
Fort Worth, Texas

B. Finley Vinson
Chairman of the Board
First National Bank
Little Rock, Arkansas

John Walker
Senior Vice President
Fort Worth National Bank
Fort Worth, Texas

Carla M. Warberg
Research Officer
Federal Reserve Bank
Dallas, Texas

Paul Weathers
Vice President & Trust Investment Officer
Mercantile National Bank
Dallas, Texas

Max Wells
Dallas, Texas

Jeffrey K. Wentworth
Senior Vice President and Investment Officer
First National Bank
Fort Worth, Texas

Marvin L. West
Vice Chairman
Houston Citizens Bank & Trust
Houston, Texas

D. J. White
Vice President & Director of Marketing
Republic National Bank
Dallas, Texas

Jack E. White
Senior Vice President and Senior Trust Officer
Liberty National Bank & Trust Co.
Oklahoma City, Oklahoma

Norman A. Wiggins
President
Campbell College
Buie's Creek, North Carolina

Frank C. Wilson
Senior Vice President
Continental National Bank
Fort Worth, Texas

Robert D. Wilson
Assistant Vice President -- Commercial Credit Manager
Fort Worth National Bank
Fort Worth, Texas

Robert E. Wilson
Attorney
Haynes & Boone
Dallas, Texas

Edward A. Wood, Jr.
Senior Vice President
Preston State Bank
Dallas, Texas

Charles Worrell
Senior Vice President & Comptroller
First National Bank
Fort Worth, Texas

J. Don Wright
President & Senior Trust Officer
Lakewood Bank & Trust
Dallas, Texas

John Wright
President
Trinity National Bank
Dallas, Texas

W. D. Wyatt
President
First National Bank
Corsicana, Texas

Jess B. Yawitz
Assistant Professor of Finance & Business Economics
Graduate School of Business
Washington University
St. Louis, Missouri

Gerald York
Vice President
First National Bank
Corsicana, Texas

Eugene C. Zorn
Senior Vice President & Economist
Republic National Bank
Dallas, Texas

THESIS ADVISORS

Stanley Block
Professor of Finance
M. J. Neeley School of Business
Texas Christian University
Fort Worth, Texas

Jonny E. Cloud
Vice President
First National Bank
Hereford, Texas

John A. Dominick
Chair of Banking
College of Business Administration
University of Arkansas
Fayetteville, Arkansas

Lee Drain
Senior Vice President
Republic National Bank
Dallas, Texas

S. Michael Edgar
Associate Professor
Department of Business Administration
University of Texas at Arlington
Arlington, Texas

Thomas D. Fowler
Vice President
First National Bank
Memphis, Tennessee

David G. Hitt
Vice President & Trust Officer
First Security National Bank
Beaumont, Texas

Ben J. Kerr, Jr.
Senior Vice President & Trust Officer
Mercantile National Bank
Dallas, Texas

John P. Lantsberger
Vice President & Manager
Bank of America
Fresno AgriCenter
Fresno, California

John P. League
Senior Vice President & Senior Trust Officer
First-Wichita National Bank
Wichita Falls, Texas

Joan M. McCrea
Associate Professor of Economics
University of Texas at Arlington
Arlington, Texas

Robert McGlashan
Associate Professor of Management
University of Houston at Clear Lake City
Houston, Texas

George T. McGuffey
Vice President
Republic National Bank
Dallas, Texas

Gilbert McLeskey
Senior Vice President & Senior Trust Officer
Texas Bank & Trust Company
Dallas, Texas

Jean McReynolds
Assistant Vice President
First National Bank
Waco, Texas

Jane MacWilliams
Assistant Vice President
First National Bank
Dallas, Texas

Rowe M. Meador
Professor of Business Administration
North Texas State University
Denton, Texas

Pierce Miller
Vice President
San Angelo National Bank
San Angelo, Texas

William D. Moore
Texas Real Estate Research Center
Texas A&M University
College Station, Texas

John E. Perkins, Jr.
Professor of Economics
Texas Christian University
Fort Worth, Texas

Jerome M. Peschke
Assistant to the President
University of Houston
Houston, Texas

W. E. Pinney
Associate Professor
Department of Business Administration
University of Texas at Arlington
Arlington, Texas

William C. Rosson
Senior Vice President & Trust Officer
Texas Commerce Bank
Houston, Texas

Aaron Q. Sartain
Professor Emeritus
Industrial Relations
Southern Methodist University
Dallas, Texas

Lamar Smith
Senate Banking Committee
Washington, D.C.

Edward E. Stocker
Executive Vice President & Senior Trust Officer
Continental National Bank
Fort Worth, Texas

Thomas D. Taylor
President
Citizens Bank
Albuquerque, New Mexico

Charles E. Wade
Associate Professor of Finance
Texas Tech University
Lubbock, Texas

James Whitsett
Professor of Finance
Texas Christian University
Fort Worth, Texas

M. K. Winborn
Vice President & Trust Officer
Republic National Bank
Dallas, Texas

CLASS XVI

William E. Abraham
Vice President
First National Bank
Dallas, Texas

W. Sherman Adcock
Vice President
American National Bank
Beaumont, Texas

E. Reagan Ainsworth
Business Management Specialist
Small Business Administration
Houston, Texas

J. Franklin Allen
Vice President
Houston State Bank
Houston, Texas

Larry W. Allen
Cashier
Founders Bank & Trust
Oklahoma City, Oklahoma

Mack K. Allen
Executive Vice President
Katy National Bank
Katy, Texas

Tommy L. Ammons
Senior Vice President
Commercial National Bank
Brady, Texas

William M. Anderson
Assistant Vice President
First National Bank
Memphis, Tennessee

George Bagley
Trust Officer
Central Bank
Monroe, Louisiana

John J. Bailey
Vice President
First State Bank
Aransas Pass, Texas

Robert M. Barnhill
Cashier
First National Bank
Breckenridge, Texas

Tommy J. Barrow
CPA
Brannan, Cummins & Co.
Odessa, Texas

Lonnie M. Bartley
Assistant Vice President
First National Bank
Midland, Texas

Mack E. Bassett
Vice President
Citizens National Bank
Henderson, Texas

Charles J. Bell
Vice President
Citizens State Bank
Richardson, Texas

Ben E. Black
Vice President
Red River National Bank
Clarksville, Texas

John C. Blakey
Assistant Vice President
& Trust Officer
American State Bank
Lubbock, Texas

Edmond H. Blalack
President
Dallas Bank & Trust Co.
Dallas, Texas

John E. Boardman
Vice President
Republic National Bank
Dallas, Texas

W. Eugene Bond
Cashier
American National Bank
Terrell, Texas

Robert W. Boquet
Executive Vice President
American Bank & Trust
Houma, Louisiana

Gail S. Bradshaw
Assistant Vice President
First National Bank
Eagle Lake, Texas

Robert E. Bridson
Vice President & Trust Officer
Stuart National Bank
Stuart, Florida

Marjorie M. Brown
Assistant Cashier
First National Bank
Longview, Texas

Paul J. Burch
Vice President
Republic National Bank
Dallas, Texas

Sterling C. Burke
Vice President & Cashier
Citzens State Bank
Dickinson, Texas

Lloyd W. Butts
Vice President
Grayson County State Bank
Sherman, Texas

Sigman M. Byrd
Assistant Vice President
Texas Commerce Bank
Houston, Texas

D. Michael Capps
Branch Manager - Assistant
Vice President
Ruidoso State Bank
Ruidoso, New Mexico

Richard C. Carney
Vice President & Branch Manager
First National Bank of Lea County
Hobbs, New Mexico

E. Wayne Clark
Vice President
First City National Bank
Houston, Texas

Helen M. Cochran
Vice President & Trust Officer
American National Bank
Austin, Texas

Karen J. Cole
Vice President & Trust Officer
Houston Citizens Bank & Trust
Houston, Texas

Jerry L. Coleman
Vice President
Grant County Bank
Sheridan, Arkansas

Howard E. Conine
Assistant Cashier
Dallas International Bank
Dallas, Texas

E. A. Connel
Vice President
Eastland National Bank
Eastland, Texas

A. Wade Coody
Vice President & Trust Officer
Guaranty National Bank
Alexandria, Louisiana

James L. Couch
Examiner
FDIC
Lakewood, Colorado

Jack F. Cowen
Vice President
First National Bank
Santa Fe, New Mexico

George T. Crane
Vice President
City National Bank
Wichita Falls, Texas

William A. Crumrine
Vice President
Midland National Bank
Midland, Texas

Jack D. Dacy
Assistant Vice President
Fort Worth National Bank
Fort Worth, Texas

Bill G. Daugherty
Vice President
First National Bank
Vinita, Oklahoma

C. M. Davis
President
Riverside National Bank
Jenks, Oklahoma

Rockleigh S. Dawson
Vice President
Southern National Bank
Houston, Texas

Robert W. Dennis
Assistant Cashier
Citizens National Bank
Abilene, Texas

Patrick L. Dial
Assistant Cashier
American Bank & Trust
Dallas, Texas

Charles E. Dixon
Assistant Vice President
First City National Bank
Houston, Texas

Lewis W. Donaghey
Executive Vice President
First National Bank
Trenton, Texas

Emma Lee Donovan
Vice President
First National Bank
Cisco, Texas

C. W. Dooley
Manager
Bank of America
Healdsburg, California

Loyd G. Emerson
Vice President
Arkansas Bank & Trust
Hot Springs, Arkansas

John H. Ermoian
Assistant Vice President
Valley National Bank
Phoenix, Arizona

Robert C. Erney
Senior Trust Real Estate Officer
Texas Commerce Bank
Houston, Texas

John H. Falb
Vice President
Republic National Bank
Dallas, Texas

Guy C. Fambrough
Vice President
Rockdale State Bank
Rockdale, Texas

LeRoy R. Farmer
Vice President
Valley National Bank
Tucson, Arizona

L. Gene Finley
Vice President & Manager
Capital National Bank
Austin, Texas

Michael A. Flick
Assistant Vice President
1st National Bank of Commerce
New Orleans, Louisiana

Jerold W. Flynn
Vice President
United California Bank
Bakersfield, California

James H. Foley
Executive Vice President
First National Bank
Belen, New Mexico

G. Wayne Fowler
Vice President & Cashier
Santa Fe National Bank
Santa Fe, New Mexico

Robert L. Fox
Vice President
First State Bank
Overton, Texas

Lawrence T. Franks
Vice President
City National Bank
Austin, Texas

Clarence C. Franz
Bank Examiner
FDIC
Dallas, Texas

Virginia G. Gammons
Assistant Cashier
First National Bank
Longview, Texas

W. Dwight Garey
Vice President
Almeda Genoa Bank
Houston, Texas

Charles W. Gillespie
Vice President
Perry County Bank
Perryville, Arkansas

Sylvian E. Gillespie
Vice President & Trust Officer
American Bank of Commerce
Odessa, Texas

Ronald G. Girotto
Treasurer
First Baldwin Bankshares, Inc.
Houston, Texas

C. Barnett Grace
Vice President & Trust Officer
Commercial National Bank
Little Rock, Arkansas

David R. Gray
Vice President
First National Bank
Fort Worth, Texas

Douglas H. Gray
Assistant Cashier
First National Bank
Whitehouse, Texas

Gene Gray
Vice President
Fort Worth National Bank
Fort Worth, Texas

O. A. Griffey
Assistant Vice President
Commercial National Bank
Shreveport, Louisiana

Harry J. Hall
Vice President
Memphis Bank & Trust
Memphis, Tennessee

Richard M. Hall
Vice President
Citizens National Bank
San Antonio, Texas

Floyd Ham
President
Canyon Creek National Bank
Richardson, Texas

Doyle E. Haney
Vice President
First National Bank
Arlington, Texas

Joseph T. Hartigan
Assistant Vice President & Cashier
First National Bank
New Braunfels, Texas

Richard C. Haugland
Vice President
First National Bank & Trust
Muskogee, Oklahoma

C. D. Hayhurst
Assistant Vice President
National Bank of Commerce
Memphis, Tennessee

Dolas L. Hensley
Vice President & Manager
Bank of America
Arcata, California

W. Bert Hensley
Senior Vice President
First National Bank
Mena, Arkansas

James E. Herrington
Vice President
State Bank of East Fort Worth
Fort Worth, Texas

Cyril H. Heselton
Assistant Vice President
Mercantile National Bank
Dallas, Texas

Lawrence R. Holmes
Assistant Vice President
Security Pacific National Bank
Culver City, California

George F. Holt
Senior Vice President
Marshall County Bank & Trust
Plymouth, Indiana

James R. Horn
Central Distributing Company
Corpus Christi, Texas

John C. Hove
Vice President & Trust Officer
National Bank of Commerce
Pine Bluff, Arkansas

Donald R. Howe
Vice President
First National Bank
Dallas, Texas

William T. Hudnell
Assistant Vice President
National Bank of Commerce
San Antonio, Texas

L. Paul Huffman
National Examiner
Eleventh National Bank Region
Dallas, Texas

Guy O. Hunter
Second Vice President
Chase Manhattan Bank
New York, New York

Jim Hurst
Business Manager
Franzheim Investment Company
Houston, Texas

Charles H. Iles
Longview, Texas

John C. Janes
Vice President
Bank of America
San Mateo, California

Edwin J. Jenkins
Assistant Cashier
Pioneer Bank & Trust
Shreveport, Louisiana

William C. Jirsa
Assistant Vice President
& Assistant Manager
Bank of America
Visalia, California

A. Lucile Johnston
Assistant Vice President
& Trust Officer
Republic National Bank
Dallas, Texas

Frances M. Jones
Administrative Officer
Citizens First National Bank
Tyler, Texas

George F. Jones
Assistant Vice President
Mercantile National Bank
Dallas, Texas

H. Allen Jones
Assistant Vice President
Victoria Bank & Trust
Victoria, Texas

Perrin L. Jones
Vice President
National Bank of Commerce
El Dorado, Arkansas

L. Joe Justice
Vice President
Texas Bank & Trust
Dallas, Texas

Mayo G. Kasling
President
First National Bank
Hughes Springs, Texas

Daniel J. Kelly
Vice President & Trust Officer
Lubbock National Bank
Lubbock, Texas

William E. Kelm
Vice President & Trust Officer
Citizens National Bank
Cameron, Texas

Dennis M. Kennedy
Vice President
United States National Bank
Omaha, Nebraska

Wayne C. Lapham
Vice President
Capital National Bank
Houston, Texas

Charles A. Lawrence
Loan Officer
Small Business Administration
Houston, Texas

R. Alfred Leach
Assistant Trust Officer
Lakewood Bank & Trust
Dallas, Texas

L. H. Lee
Vice President
Deposit Guaranty National Bank
Jackson, Mississippi

William E. Lee
Correspondent Banking Officer
First National Bank
Memphis, Tennessee

Ernest W. Lentschke
Senior Vice President
Corpus Christi Bank & Trust
Corpus Christi, Texas

Paul K. Lewey
Assistant to the President
National Bancshares Corp.
Pine Bluff, Arkansas

Jack D. Lockridge
President & CEO
La Porte State Bank
La Porte, Texas

Ronnie E. Logan
Vice President & Cashier
Talco State Bank
Talco, Texas

H. Terrance Lunt
Assistant Vice President
Valley National Bank
Phoenix, Arizona

Lawrence R. Lynd
Executive Vice President
Bank of A&M
College Station, Texas

T. Michael McCutcheon
Assistant Vice President
First National Bank
Memphis, Tennessee

John R. McGuire
Assistant Vice President
& Trust Officer
Fort Worth National Bank
Fort Worth, Texas

Frederic H. McIntosh
Assistant Vice President
Bank of America
San Bernardino, California

Joe L. McManus
Executive Vice President
West Side National Bank
San Angelo, Texas

William C. McManus
Senior Vice President
First National Bank
San Angelo, Texas

Wesley E. McMurry
Vice President
Galleria Bank
Houston, Texas

Reed F. Mack
Trust Officer
Valley National Bank
Phoenix, Arizona

J. Peter Madson
Senior Bank Examiner
FDIC
Madison, Wisconsin

Frederick J. Markham
Vice President
State First National Bank
Texarkana, Arkansas

Larry B. Martin
Assistant Vice President
First National Bank
Memphis, Tennessee

Robert P. Martin
Vice President
Republic National Bank
Dallas, Texas

Rodney W. Martin
Assistant District Director,
Finance & Investments
Small Business Administration
Harlingen, Texas

Truman F. Martin
Cashier
Exchange Bank & Trust
Dallas, Texas

Tommy J. Meinecke
Vice President
Houston Citizens Bank & Trust
Houston, Texas

Roy L. Meisenheimer
President
Security State Bank
Elysian Fields, Texas

Richard L. Melton
Vice President & Trust Officer
Texas Commerce Bank
Houston, Texas

Allan B. Mendel
Vice President
First National Bank
Little Rock, Arkansas

Jack C. Mewborne
Vice President & Manager
Security Pacific National Bank
Lancaster, California

Dan F. Middleton
Vice President
First State Bank
Athens, Texas

Donald G. Miller
Assistant Vice President
First National Bank
Chicago, Illinois

Jackie L. Mills
Vice President
Gonzales Bank
Gonzales, Texas

C. Dennis Milton
Manager
Bank of America
Los Angeles, California

John H. Minneman
Vice President
United Bank of Boulder
Boulder, Colorado

Don E. Mitcham
Vice President
First National Bank
Corsicana, Texas

Robert G. Moore
Vice President
First Jacksonville Bank
Jacksonville, Arkansas

W. Merriman Morton
President
Guaranty National Bank & Trust
Corpus Christi, Texas

Brian M. Murphy
Vice President
Houston Citizens Bank & Trust
Houston, Texas

Rita R. Neal
Trust Officer
First National Bank of Lea County
Hobbs, New Mexico

Gary L. Nelson
Trust Officer
St. Louis Union Trust
St. Louis, Missouri

Terry M. O'Donnell
Vice President
First City National Bank
Houston, Texas

Jimmy D. Olsen
Vice President
First National Bank
Clovis, New Mexico

William A. Owen
President & CEO
Hillcroft Bank
Houston, Texas

A. C. Ozuna
Senior Vice President
Del Rio Bank & Trust
Del Rio, Texas

Ronald D. Parks
Cashier
American Bank
Waco, Texas

Carol L. Peaster
Trust Adm. Officer
Republic National Bank
Dallas, Texas

G. Edward Pfeiffer
Vice President
New Mexico Bank & Trust
Hobbs, New Mexico

Mickey Pierce
Executive Vice President
First National Bank
Bronte, Texas

Edward J. Pillar
Vice President
Mimbres Valley Bank
Deming, New Mexico

A. Joseph Pisciotta
Assistant Vice President
National American Bank
New Orleans, Louisiana

James K. Pittman
Assistant Vice President
First National Bank
Fort Worth, Texas

James F. Poole
Branch Manager
Valley National Bank
Phoenix, Arizona

Diane Post
Trust Adm. Officer
Austin National Bank
Austin, Texas

Donald E. Powell
Vice President
First National Bank
Amarillo, Texas

Jack S. Price
Vice President
American Bank of Commerce
El Paso, Texas

Donald D. Ralston
Executive Vice President
First State Bank
Taft, Texas

John F. Range
Senior Examiner
FDIC
Omaha, Nebraska

Dennis L. Reid
Vice President
First National Bank
Clovis, New Mexico

R. Rogers Revier
Assistant Vice President
First National Bank
Dallas, Texas

William L. Robertson
National Examiner
Eleventh National Bank Region
Dallas, Texas

Eugene H. Rock
Vice President
Bank of Denver
Denver, Colorado

Paul A. Rowntree
Assistant Vice President
Bank of Commerce
Fort Worth, Texas

J. Thomas Rutter
Assistant Vice President
First National Bank
Memphis, Tennessee

H. R. Sanders
Vice President
Republic National Bank
Dallas, Texas

Eddie J. Saylors
Vice President & Cashier
Arlington National Bank
Arlington, Texas

George C. Sell
Vice President
First National Bank
Lubbock, Texas

Raymond D. Shaffer
Vice President & Cashier
Security Bank & Trust
Ponca City, Oklahoma

Joe L. Shumaker
Assistant Vice President
Citizens Bank
Jonesboro, Arkansas

Dwain Skrobarcek
Vice President
American National Bank
Corpus Christi, Texas

Barry G. Smith
Senior Vice President
State Bank of East Fort Worth
Fort Worth, Texas

Ray F. Smith
Vice President & Cashier
First National Bank
McGehee, Arkansas

Raymond N. Smith
Assistant Vice President
Worthen Bank & Trust
Little Rock, Arkansas

Robert L. Smith
Vice President

Citizens Bank
Bentonville, Arkansas

Stanley J. Sommers
Senior Vice President
Bank of A&M
College Station, Texas

Robert D. Southerland
Vice President
Commercial Bank & Trust
Midland, Texas

Charles W. Spencer
Assistant Vice President
& Trust Officer
Fort Worth National Bank
Fort Worth, Texas

David S. Street
Vice President
State National Bank
El Paso, Texas

Patsy R. Strong
Liquidator
FDIC
Kansas City, Missouri

Carter E. Swart
Assistant Vice President
Bank of America
Hollywood, California

Horace J. Tabor
Vice President
First National Bank
Quanah, Texas

Dee S. Tate
Assistant Vice President
City National Bank
Wichita Falls, Texas

Roger L. Taylor
Assistant Cashier
First National Bank
Fort Smith, Arkansas

Barbara J. Thomas
Manager
Security Pacific National Bank
Torrance, California

W. A. Thompson
Vice President & Cashier
First National Bank
Falfurrias, Texas

William J. Thornton
President
Huntington State Bank
Huntington, Texas

John G. Tindel
Vice President
Southside State Bank
Tyler, Texas

Richard M. Tolin
E. I. Dupont De Nemours
Portland, Texas

J. Doug Toole
Vice President
West Loop National Bank
Houston, Texas

Frankie J. Tupa
Assistant Vice President
First State Bank & Trust
Port Lavaca, Texas

Judith P. Turner
Vice President & Controller
Southern National Bank
Houston, Texas

Larry W. Underwood
Examiner
FDIC
St. Louis, Missouri

Roger P. Van Pelt
Vice President
Commerce Bank
Kansas City, Missouri

J. Philip Walker
Cashier
First National Bank
Mertzon, Texas

Jerry T. Warren
Vice President
Citizens National Bank
Abilene, Texas

Thomas H. Welch
Senior Vice President

Mercantile Bank & Trust
Tulsa, Oklahoma

Edward J. Welsch
Assistant Trust Officer
Whitney National Bank
New Orleans, Louisiana

Walter P. Wenning
Vice President
North Dallas Bank & Trust
Dallas, Texas

J. Albert White
Regional Vice President
American National Bank
Lancaster, California

James C. White
Cashier
Houston Citizens Bank & Trust
Houston, Texas

Joe E. White
Assistant Trust Officer
First National Bank
El Dorado, Arkansas

Brad L. Wilemon
Assistant Vice President
Arlington Bank & Trust
Arlington, Texas

David R. Wilson
Executive Vice President
Medical Center Bank
Houston, Texas

Robert W. Winders
Senior Vice President
& Trust Officer
Collin County National Bank
McKinney, Texas

John T. Wright
Vice President
Citizens State Bank
Corpus Christi, Texas

Gerald D. Yarbrough
Trust Officer
Commercial National Bank
Shreveport, Louisiana

CLASS XVII

Daniel B. Adams
Vice President
Texas Commerce Bank
Longview, Texas

J. D. Adams
Trust Officer
Branch Banking & Trust
Goldsboro, North Carolina

W. L. Akin
Assistant Vice President & Trust Officer
First National Bank
McAllen, Texas

James T. Allen
Assistant Vice President
First National Bank
Dallas, Texas

Kenneth G. Altvater
Trust Officer
Southern National Bank
Houston, Texas

Joel Amos
Assistant Vice President
Longview Bank & Trust
Longview, Texas

John W. Anthony
Vice President
Union Bank
Benton, Arkansas

Walter N. Armstrong
International Banking Officer
Alamo National Bank
San Antonio, Texas

John R. Arrick
Vice President
State National Bank
Big Spring, Texas

James R. Atwood
Cashier
First National Bank
Brownwood, Texas

Linus L. Baer
Vice President
Alamo National Bank
San Antonio, Texas

Edward H. Baird
President
Southwood Bank
Houston, Texas

James D. Ballard
Vice President
First National Bank
Fort Worth, Texas

Joe B. Barnes
Assistant Vice President
American Bank & Trust
Irving, Texas

Frank Y. Barnett
Vice President
Jefferson Bank & Trust
Lakewood, Colorado

John A. Bates
Trust Officer
First National Bank
Fort Worth, Texas

Albert R. Bloxom
Trust Operations Officer
El Paso National Bank
El Paso, Texas

Guy S. Bodine
Assistant Vice President
Austin National Bank
Austin, Texas

Darwin D. Boscamp
Vice President
Southwest State Bank
Brownwood, Texas

W. Franklin Bowie
Vice President & Trust Officer
Continental National Bank
Fort Worth, Texas

George M. Boyd
Senior Vice President
Texas State Bank
Austin, Texas

J. Stephen Bracy
Loan Officer
Mercantile Bank
Jonesboro, Arkansas

Dwain E. Bradshaw
Vice President
1st National Bank of
Dona Ana County
Las Cruces, New Mexico

Charles A. Brett
Assistant Vice President
Corpus Christi Bank & Trust
Corpus Christi, Texas

Donald J. Brown
Trust Officer
National Bank of Commerce
El Dorado, Arkansas

Jack W. Buchanan
Bank Coordinator
Allied Bancshares
Houston, Texas

Kenneth D. Buchele
Vice President
Citizens National Bank
Emporia, Kansas

Betty J. Calvert
Assistant Vice President
White Rock National Bank
Dallas, Texas

Andy O. Campbell
Vice President
Central National Bank
Oklahoma City, Oklahoma

George A. Cannon
Bank Examiner
FDIC
Dallas, Texas

Richard C. Cantella
Vice President
First Security National Bank
Beaumont, Texas

Arlin E. Carroll
Assistant Vice President
Fidelity Bank
Oklahoma City, Oklahoma

Billie J. Carroll
Assistant Vice President
State National Bank
Corsicana, Texas

Miguel A. Cavazos
Branch Manager
Small Business Admin.
Corpus Christi, Texas

William F. Chambers
National Bank Examiner
Eleventh National Bank Region
Amarillo, Texas

Charles B. Childress
Assistant Vice President
American National Bank
Beaumont, Texas

David E. Cobble
Vice President
Silsbee State Bank
Silsbee, Texas

Stephen J. Cochran
Assistant Cashier
Bank of Austin
Austin, Texas

Betty V. Cook
Assistant Cashier
First State Bank
Gladewater, Texas

F. S. Corbett
Vice President
Frost National Bank
San Antonio, Texas

J. Knox Corbett
Assistant Vice President
First State Bank of Oregon
Milwaukie, Oregon

Carl T. Cosand
Auditor & Trust Officer
Bank of Bentonville
Bentonville, Arkansas

Riley C. Couch
Assistant Vice President
Northpark National Bank
Dallas, Texas

Gary D. Cox
Assistant Cashier
Arlington Bank & Trust
Arlington, Texas

Daniel L. Craig
Assistant Vice President
Texas Commerce Bank
Houston, Texas

Lon A. Critchfield
Vice President
Stock Yards Bank
Oklahoma City, Oklahoma

Kenneth R. Crone
Vice President
Bank of America
Pasadena, California

Don W. Crump
Assistant Vice President
Republic National Bank
Dallas, Texas

Jerry L. Crutsinger
Assistant Vice President
Texas Commerce Bank
Houston, Texas

Irvin S. Daniel
Assistant Vice President
National American Bank
New Orleans, Louisiana

Edward V. DeRenzis
Manager
Security Pacific National Bank
Los Angeles, California

Monte M. Deere
Senior Vice President
First National Bank & Trust
Norman, Oklahoma

William K. DeFee
Vice President
Northeast National Bank
Fort Worth, Texas

Pedro J. Del Campo
Assistant Vice President
Fidelity National Bank
of South Miami
Miami, Florida

Roy C. Diefendorf
President
Plaza National Bank
San Antonio, Texas

John Dienes
Vice President
Republic National Bank
Dallas, Texas

Jackson B. Dismukes
Assistant Vice President
& Branch Manager
First Alabama Bank
Montgomery, Alabama

Johnny F. Dobson
Vice President
City National Bank
Sulphur Springs, Texas

Michael C. Doherty
Trust Officer
1st Hutchings-Sealy National Bank
Galveston, Texas

Robert E. Downing
Assistant Vice President
F&M Bank & Trust Company
Tulsa, Oklahoma

Michael R. Doyle
Vice President
Capital National Bank
Austin, Texas

Gene L. Dunbar
Vice President & Trust Officer
Fort Worth National Bank
Fort Worth, Texas

Glen R. Dunlap
Vice President
Bank of Bellevue
Bellevue, Nebraska

Betty J. Eagle
Installment Credit Officer
Barnett Bank
Fort Lauderdale, Florida

Robert C. Fairchild
Trust Officer
First National Bank
Lake Charles, Louisiana

Mark B. Ferris
Trust Officer
Houston Citizens Bank & Trust
Houston, Texas

F. Nelson Finch
Vice President
National Bank of Commerce
San Antonio, Texas

Frank P. Finch
Senior Vice President
Temple National Bank
Temple, Texas

Olan K. Fittz
Trust Officer
First National Bank
Dallas, Texas

Raymond R. Fletcher
Trust Officer
National Bank of Commerce
San Antonio, Texas

Otto Fluhman
Assistant Vice President
First Wichita National Bank
Wichita Falls, Texas

Richard A. Foley
Assistant Cashier
Mercantile National Bank
Dallas, Texas

A. G. Foust
Vice President
First National Bank
Denver, Colorado

C. Joe Fowler
Computer Technician
Farmers & Merchants Bank
Stuttgart, Arkansas

John M. Fowler
Assistant Vice President
City National Bank
Wichita Falls, Texas

Roy J. Frenzel
Vice President
First Bank & Trust
Bryan, Texas

Charles E. Fusselman
Assistant Vice President
American National Bank
Austin, Texas

Glen Gambill
Vice President
Liberty National Bank
Paris, Texas

Gary L. Gamm
Vice President
4th National Bank & Trust
Wichita, Kansas

Carl O. Garner
President
First Alief Bank
Alief, Texas

Donald R. Garner
President
First State Bank
Catoosa, Oklahoma

Edward W. Gatlin
Vice President
Bank of America
Orange, California

Timothy D. Gearhart
Vice President
First State Bank & Trust
Edinburg, Texas

Robert H. George
Assistant Vice President
Bank of the Southwest
Houston, Texas

Stan L. Gillis
Assistant Vice President
Exchange Bank & Trust
El Dorado, Arkansas

Robert E. Gish
Senior Vice President
American Bank of Commerce
Albuquerque, New Mexico

Kenneth T. Goedeke
Vice President
Houston Citizens Bank & Trust
Houston, Texas

William R. Goertz
Assistant Vice President
Capital National Bank
Austin, Texas

J. Michael Gosslee
Vice President
Republic National Bank
Dallas, Texas

Fred L. Gray
Vice President
Republic National Bank
Dallas, Texas

Charles H. Green
Executive Vice President
Enloe State Bank
Enloe, Texas

Charles B. Griffin
Examiner
FDIC
Lincoln, Nebraska

William R. Griffin
Investment Officer
First National Bank
Dallas, Texas

Margaret Grinstead
Assistant Vice President
Worthen Bank & Trust
Little Rock, Arkansas

W. Sam Hale
Vice President
Jefferson State Bank
San Antonio, Texas

Royce M. Hammons
Vice President
Republic National Bank
Dallas, Texas

John V. Harding
Vice President
First National Bank & Trust
Tulsa, Oklahoma

Charles R. Harris
Loan Officer
Mercantile Bank
Jonesboro, Arkansas

Stephen W. Herbert
Trust Officer
First National Bank
Waco, Texas

Boren S. Hildebrand
Vice President
Fort Worth National Bank
Fort Worth, Texas

Herbert H. Hilliard
Assistant Vice President
First National Bank
Memphis, Tennessee

Jerry D. Hinkle
Vice President
Friona State Bank
Friona, Texas

Jerry W. Hodge
Assistant Vice President
Worthen Bank & Trust
Little Rock, Arkansas

Gary L. Holcomb
Assistant Cashier
First National Bank
Angleton, Texas

Harry M. Hollins
Senior Vice President
First National Bank
Lake Charles, Louisiana

James C. Holly
Branch Manager
United California Bank
Porterville, California

Raleigh Hortenstine
Assistant Vice President
Republic National Bank
Dallas, Texas

Howard D. Hudgeons
Vice President & Cashier
Border City Bank
El Paso, Texas

Philip G. Hug
Senior Vice President
Central National Bank
Richmond, Virginia

R. Larry Huggins
Assistant Vice President
First Alabama Bank
Montgomery, Alabama

J. Patrick Hunt
Vice President & Cashier
First National Bank
Lake Jackson, Texas

Raymond C. Huston
National Bank Examiner
Eleventh National Bank Region
Dallas, Texas

Louis Q. Intres
Assistant Cashier
First National Bank
Ft. Smith, Arkansas

Carey J. Jackson
Banking Officer
First National Bank
Dallas, Texas

Douglas L. Jackson
Vice President
Citizens Security Bank
Bixby, Oklahoma

Reuben L. Janke
Senior Vice President
First Taylor National Bank
Taylor, Texas

Jerrold K. Johnson
Vice President
Security National Bank
Roswell, New Mexico

Kenneth R. Jones
Vice President
1st-Hutchings-Sealy National Bank
Galveston, Texas

C. Michael Jordan
Assistant Vice President
First National Bank
Abilene, Texas

Henry W. Juenke
Mgr. Reg. Ck. Pr. Ct.
Federal Reserve Bank Branch
San Antonio, Texas

Robert A. Jung
Vice President
Guaranty National Bank & Trust
Corpus Christi, Texas

Charles M. Kebodeaux
Vice President
Allied Merchants Bank
Port Arthur, Texas

David E. Keller
National Bank Examiner
Eleventh National Bank Region
Dallas, Texas

Joan E. Kelly
Research Officer
Republic National Bank
Dallas, Texas

Frederick G. Kochakji
Regional Vice President
Security Pacific National Bank
Los Angeles, California

J. Michael Koehler
Vice President
American National Bank
Amarillo, Texas

Lillian M. Koppens
Banking Officer
National American Bank
New Orleans, Louisiana

Walter L. Kopycinski
Vice President
First City National Bank
Houston, Texas

Yvonne Lace
Assistant Cashier
Bank of Cherry Valley
Cherry Valley, Arkansas

Vernon E. Lambert
Vice President
First State Bank
Plainview, Arkansas

W. Leroy Langston
Senior Vice President
Lewisville National Bank
Lewisville, Texas

Allen L. Lee
Assistant Vice President
Humble State Bank
Humble, Texas

O. Burton LeNoir
Assistant Vice President
& Branch Manager
First Alabama Bank
Montgomery, Alabama

Jackie D. Lewis
Executive Vice President
Federal National Bank & Trust
Shawnee, Oklahoma

T. Eugene Lewis
Assistant Vice President
First State Bank
Rockwall, Texas

Samuel W. Lister
Vice President & Trust Officer
First Wichita National Bank
Wichita Falls, Texas

J. Louise Lunday
Cashier
First Bank of Coppell
Coppell, Texas

J. Robert McClure
Vice President
First National Bank
McAllen, Texas

Billy D. McCoy
Senior Vice President
Reagan Commerce Bank
Houston, Texas

Winfred G. McCoy
Vice President
Farmers State Bank
Round Rock, Texas

Robert L. McCrary
Vice President
Northwest Bank & Trust
Davenport, Iowa

J. Hugh McDaniel
Assistant Vice President
City National Bank
Wichita Falls, Texas

John S. McGregor
Chm. of Exec. Comm.
Bank of Robstown
Robstown, Texas

Jim M. McVay
Assistant Vice President

Southwest National Bank
El Paso, Texas

Douglas T. Mikus
Vice President
First National Bank
Taft, Texas

Larry A. Miller
Assistant Trust Officer
Howard Savings Bank
West Orange, New Jersey

Harry M. Moffett
Assistant Vice President
First National Bank
Memphis, Tennessee

Donald L. Morgan
Vice President
Brady National Bank
Brady, Texas

John L. Muraglia
Assistant Vice President
Texas Commerce Bank
Houston, Texas

Robert E. Murphy
Assistant Vice President
Texas Commerce Bank
Houston, Texas

Thomas F. Murrah
Assistant Vice President & Secretary
Federated Capital Corporation
Houston, Texas

Robert A. Nantz
Bank Examiner
FDIC
Greenwood, Mississippi

Don M. Neill
Assistant Vice President
First Bank & Trust
Bryan, Texas

Henry M. Nelly
Vice President
Texas Commerce Bank
Houston, Texas

Kathryn A. Nesbit
Trust Administrator
Arlington Bank & Trust
Arlington, Texas

Homer R. Northen
Assistant Vice President
First National Bank
Dallas, Texas

Paul W. Nugent
Vice President
First City National Bank
Houston, Texas

Robert E. O'Connor
Senior Vice President
South Carolina National Bank
Columbia, South Carolina

Roy E. Officer
Assistant Vice President
First National Bank
Springdale, Arkansas

Larry D. Parks
Vice President
First National Bank
Memphis, Texas

Frank A. Parma
Bank Examiner
FDIC
Dallas, Texas

Frank W. Patton
Vice President
National Bank of Commerce
San Antonio, Texas

J. Ronald Paulger
Vice President
First National Bank
Lubbock, Texas

Anthony M. Payne
Vice President & Controller
U. S. National Bank
Omaha, Nebraska

Vaughn C. Pearson
Assistant Vice President
First National Bank
Dallas, Texas

George W. Pepper
Vice President

Continental National Bank
Fort Worth, Texas

Thomas L. Perry
Vice President
Paris Bank of Texas
Paris, Texas

James L. Phillips
Assistant Vice President
First National Bank & Trust
Muskogee, Oklahoma

Charles M. Pickett
Regional Counsel
FDIC
Dallas, Texas

Lillian W. Polk
Banking Officer
Citizens First National Bank
Tyler, Texas

Robert L. Rader
Vice President
First National Bank
Neosho, Missouri

Vidal H. Ramirez
Vice President
Greater Houston Bank
Houston, Texas

Robert C. Rankin
Assistant Vice President
Citizens State Bank
Donna, Texas

C. Dennis Reese
Senior Bank Examiner
FDIC
Hays, Kansas

Robert J. Reichert
Vice President
Fidelity Bank, N.A.
Oklahoma City, Oklahoma

Robert B. Renick
Trust Officer
Mercantile National Bank
Dallas, Texas

Grover C. Richardson
Asst. Cshr. Br. Mgr.
Worthen Bank & Trust
Little Rock, Arkansas

Wayne M. Richardson
Vice President
First City National Bank
Houston, Texas

Jerry H. Richter
Cashier
Del Rio National Bank
Del Rio, Texas

Roy L. Riddel
Vice President
First National Bank
Fort Worth, Texas

W. Taylor Riedel
Vice President & Trust Officer
University National Bank
College Station, Texas

William L. Robertson
Loan Officer
Fort Worth National Bank
Fort Worth, Texas

Larry K. Rodgers
Assistant Vice President
Grants State Bank
Grants, New Mexico

Ronald E. Rodgers
Vice President & Cashier
First National Bank
Bonham, Texas

Terry A. Rozelle
Vice President & A. Trust Officer
East Texas Bank & Trust
Longview, Texas

Mark A. Rush
Senior Vice President & Cashier
Trinity National Bank
Dallas, Texas

E. Ray Rushing
Assistant Vice President
Southern Bank & Trust
Garland, Texas

Louis W. Sciba
Vice President

Texas Bank & Trust
Dallas, Texas

Barry L. Scott
Assistant Vice President
First National Bank & Trust
Okmulgee, Oklahoma

Bobby G. Scott
Vice President
Texas American Bancshares
Fort Worth, Texas

T. Wayne Shank
Personnel Officer
First National Bank
Little Rock, Arkansas

M. Jesse Shannon
Vice President
First National Bank of Commerce
New Orleans, Louisiana

Donald L. Sherer
Cashier
First National Bank
Edinburg, Texas

Larry L. Shryock
Vice President
Texas Commerce Bank
Houston, Texas

Larry C. Shumate
Vice President
Bank of Dallas
Dallas, Texas

Bobby D. Skrobarcek
Vice President
First State Bank
Corpus Christi, Texas

Bobby J. Slate
Cashier
Bank of Healdton
Healdton, Oklahoma

J. Dennis Smelser
Auditor
Security Bank
Paragould, Arkansas

Ada Z. Smith
Assistant Trust Officer
American National Bank
Terrell, Texas

G. Whitney Smith
Assistant Vice President
Austin National Bank
Austin, Texas

J. Rodney Smith
Banking Officer
First National Bank
Dallas, Texas

Scott B. Smith
Senior Vice President
First State Bank
Denison, Texas

Larry D. Sprouse
Assistant Vice President
First National Bank
Dallas, Texas

Betty S. Stevens
Assistant Vice President
Longview National Bank
Longview, Texas

Jerome L. Straessle
Vice President
Worthen Bank & Trust
Little Rock, Arkansas

Steven E. Streit
Vice President & Trust Officer
First Alabama Bank
Huntsville, Alabama

Leon A. Sucht
Branch Manager
Bank of America
Los Banos, California

Bill S. Taketa
Assistant Vice President
Bank of America
Woodland, California

Patricia A. Talbert
Vice President
Beaumont State Bank
Beaumont, Texas

J. Michael Talley
Representative in Trusts

Eleventh National Bank Region
Dallas, Texas

Jerry V. Tavitas
Trust Operations Officer
Capital National Bank
Houston, Texas

H. Grant Taylor
Assistant Vice President
Texas Commerce Bank
Houston, Texas

John C. Taylor
Vice President
Commerce Bank of Springfield
Springfield, Missouri

Robert R. Taylor
Assistant Vice President
Fort Worth National Bank
Fort Worth, Texas

Joseph A. Terry
Vice President
Arkansas Bank & Trust
Hot Springs, Arkansas

Barney M. Thames
Assistant Vice President
First National Bank
Dallas, Texas

William N. Thiessen
Assistant Vice President
Bank of the Southwest
Houston, Texas

Allen K. Thomas
Vice President
Central Bank & Trust
Denver, Colorado

Vallette L. Thomas
Bank Accountant
Guaranty National Bank
Tulsa, Oklahoma

Toby G. Tripp
Vice President & Trust Officer
State National Bank
Odessa, Texas

Tom F. Turner
Vice President
First National Bank
Fort Worth, Texas

Theron D. Vaughan
Vice President
Commercial Bank & Trust
Midland, Texas

Thomas E. Walker
Assistant Cashier
National Bank of Bossier
Bossier City, Louisiana

Robert G. Wall
Assistant Vice President
Union National Bank
Wichita, Kansas

Melvin L. Weger
Vice President, Operations
Bank of America
San Francisco, California

Charles E. Whitworth
Vice President
Laredo National Bank
Laredo, Texas

Betty J. Wilkinson
President
Farmers Bank
Greenwood, Arkansas

Gary B. Williams
Trust Officer
Republic National Bank
Dallas, Texas

H. Hardy Williams
Vice President
Friendly National Bank
Oklahoma City, Oklahoma

Jack C. Wolfe
Vice President & Cashier
First National Bank
Lancaster, Texas

William R. Wood
Vice President
Edgar County Bank
Paris, Illinois

Sully S. Woodland
Assistant Vice President

Cullen Center Bank
Houston, Texas

Joe A. Woodson
Vice President
Pulaski Bank & Trust
Little Rock, Arkansas

Russell M. Workman
Vice President
Texas Commerce Bank
Houston, Texas

James E. Zubik
Assistant Vice President
First Bank & Trust
Bryan, Texas

CLASS XVIII

Julie R. Addington
Assistant Manager
Security Pacific National Bank
Hanford, California

Annie Sue Alexander
Vice President
Mannford State Bank
Mannford, Oklahoma

Barbara A. Allen
Trust Officer
San Diego Trust & Savings
San Diego, California

John D. Alstadt
Assistant Vice President
& Trust Officer
First National Bank
Conway, Arkansas

John T. Arend
Vice President - Loans
Farmers & Merchants
Las Cruces, New Mexico

Billy L. Arrington
Vice President & Trust Officer
Moody National Bank
Galveston, Texas

Laurel P. Austin
Assistant Vice President
First National Bank
Jacksonville, Texas

Frank J. Babnik
Vice President
Farmers & Merchants
Las Cruces, New Mexico

Dennis R. Badgett
Vice President
Security National Bank
Lubbock, Texas

James M. Ball
Assistant Cashier
Grayson County State Bank
Sherman, Texas

Sidney E. Banks
Trust Account Administrator
Mercantile Bank
Jonesboro, Arkansas

Patricia S. Barnes
Assistant Vice President
North Dallas Bank & Trust
Dallas, Texas

D. Frank Barrow
Senior Vice President
First National Bank
Floydada, Texas

Elizabeth M. Battles
Investment Officer
Southeast Banks Trust Co.
Miami, Florida

Jerry J. Beach
Assistant Vice President
Roswell State Bank
Roswell, New Mexico

Bobby R. Beaty
Bank Examiner
FDIC
Memphis, Tennessee

Jack Bell
Assistant Vice President
Republic National Bank
Dallas, Texas

Lawrence J. Bellarts
Bank Examiner
Department of Commerce
Salem, Oregon

Arthur C. Benson
Assistant Vice President
Texarkana National Bank
Texarkana, Texas

Jerraldene E. Berger
Assistant Vice President
Mannford State Bank
Mannford, Oklahoma

Robert B. Biles
Trust Officer
Arkansas Bank & Trust
Hot Springs, Arkansas

James B. Bingham
Vice President
Northwest National Bank
Houston, Texas

David H. Bishop
Vice President & Trust Officer
Mercantile National Bank
Dallas, Texas

Catherine S. Blackwood
Trust Officer
Republic National Bank
Dallas, Texas

David C. Blythe
Bank Examiner
FDIC
Dallas, Texas

Allan K. Booher
Cashier
First National Bank
Luther, Oklahoma

Earl C. Bourquardez
Assistant Vice President
Barnett Bank
Palm Springs, Florida

Frederick W. Bowman
Vice President
Republic National Bank
Dallas, Texas

Judith B. Boyd
Assistant Investment Officer
Union National Bank
Little Rock, Arkansas

C. C. Brassell
Trust Officer
Marshall National Bank
Marshall, Texas

Walter R. Brauchle
Manager, Financial Accounting
Texas Commerce Bank
Houston, Texas

Myrle M. Brewer
Vice President, Comptroller
Harrisburg Bank
Houston, Texas

Gordon D. Brown
Assistant Vice President
First Realty Bank & Trust
Dallas, Texas

Richard W. Brown
Vice President & Cashier
Post Oak Bank
Houston, Texas

Robert H. Brown
Assistant Vice President
American National Bank
Austin, Texas

Robert L. Brummet
Trust Administrator
St. Louis Union Trust
St. Louis, Missouri

Thomas M. Bruner
Vice President & Trust Officer
Commercial Bank & Trust
Midland, Texas

David A. Bubier
Vice President
Southern National Bank
Houston, Texas

James D. Burch
Senior Vice President
First National Bank
San Antonio, Texas

Burton O. Burkett
Senior Vice President
Citizens State Bank
Corpus Christi, Texas

John E. Burrell
Assistant Vice President
Bank of America
Santa Monica, California

J. Harmon Burttram
Assistant Vice President
Bank of Santa Fe
Santa Fe, New Mexico

Paul H. Camerlengo
Vice President
First City National Bank
Houston, Texas

William G. Carpenter
Vice President
Kleberg First National
Kingsville, Texas

James F. Carroll, Jr.
Supervisor of Systems and Programming
First International Services Corp.
Dallas, Texas

Simon H. Castillo
District Director
National Economic Development Assoc.
San Antonio, Texas

J. Davie Cissna
Senior Vice President & Comptroller
Corpus Christi Bank & Trust
Corpus Christi, Texas

M. J. Clark
Vice President & Loan Officer
First National Bank
Jasper, Texas

Suzanne G. Clear
Senior Vice President
Security Bank
Ruidoso, New Mexico

Dean O. Cochran
Banking Officer
Continental National Bank
Fort Worth, Texas

Stephen E. Cookingham
Marketing Officer
Southwest National Bank
Wichita Falls, Texas

John E. Cooper
Vice President
Midland National Bank
Midland, Texas

J. Gerald Cornelison
Vice President
Republic National Bank
Dallas, Texas

Timothy J. Cote
Assistant Vice President
San Diego Trust & Savings
San Diego, California

Robert L. Creighton
Vice President & Cashier
First National Bank
Graham, Texas

Frank D'Elia
Assistant Vice President
Bank of America
Panorama City, California

Beverly T. Dale
Administrative Officer
Fair Park National Bank
Dallas, Texas

Michael J. Dennis
Assistant Vice President
First State Bank
Frankston, Texas

David A. Dierks
Assistant Vice President
First National Bank
St. Louis, Missouri

Delbert A. Donelson
Vice President
State National Bank
Big Spring, Texas

Robert D. Dool
Vice President
Central State Bank & Trust
Wichita, Kansas

Victor L. Dossey
Manager
United California Bank
Visalia, California

Jack K. Dumphy
Vice President
Mercantile National Bank
Corpus Christi, Texas

Bruce R. Duston
Vice President
State National Bank
El Paso, Texas

Ronald L. Ehrig
Assistant Vice President
Texas Commerce Bank
Houston, Texas

William S. Elliott
President
First National Bank
Marlow, Oklahoma

Lawrence H. Ellis
Assistant Vice President
First National Bank of Commerce
New Orleans, Louisiana

Alison Evans
Loan Administration Officer
Liberty National Bank & Trust
Oklahoma City, Oklahoma

Barbara J. Evans
Assistant Vice President
Merchants & Planters Bank & Trust
Arkadelphia, Arkansas

James H. Evans
Vice President
First National Bank
Fort Worth, Texas

Jon R. Evans
Instructor
TCJC District
Hurst, Texas

Rose Ann W. Evans
Personal Banking
Capital National Bank
Houston, Texas

Billy C. Fletcher
Vice President
Pan American Bank
Brownsville, Texas

H. Don Fought
Vice President, Manager of Marketing
First City Services Co.
Houston, Texas

James S. Fox
Assistant Vice President
Bank of the Southwest
Houston, Texas

Donald J. Francis
Representative in Trusts
Comptroller of the Currency
Kansas City, Missouri

John C. Freeman
Vice President
Citizens National Bank
Jacksonville, Arkansas

Doyle H. Gaither
President
Bank of Ysleta
El Paso, Texas

W. Robert Gantt
Assistant Vice President
Simmons First National Bank
Pine Bluff, Arkansas

Robert W. Gentry
Vice President
First National Bank
Plainview, Texas

Dawson O. George
Assistant Vice President
Allied Bank of Texas
Houston, Texas

Frank H. Gill
Assistant Vice President
Republic National Bank
Dallas, Texas

H. Don Gill
Vice President
Amarillo National Bank
Amarillo, Texas

Glenn V. Godkin
Commercial Loan Officer
American National Bank
Beaumont, Texas

Dean A. Goldman
Assistant Cashier
Mercantile National Bank
Dallas, Texas

W. Curtiss Graff
Vice President
Springfield National Bank
Springfield, Missouri

Byron K. Griffin
Senior Auditor
Sun Banks - Florida
Orlando, Florida

Stanley V. Grisham
Vice President
Texas Commerce Bank
Houston, Texas

Stephen G. Hadlock
Assistant Vice President
Harlingen National Bank
Harlingen, Texas

James R. Hall
Senior Vice President & Trust Officer
Citizens Bank
Jonesboro, Arkansas

Clorinda F. Hamilton
Assistant Cashier & Assistant
to the President
Merchants State Bank
Dallas, Texas

Roy B. Hammack
Vice President
League City State Bank
League City, Texas

Gene H. Hampel
National Accounts Officer
First National Bank of Commerce
New Orleans, Louisiana

John M. Hamstra
Vice President
Republic National Bank
Dallas, Texas

Allan W. Hanson
Vice President
City National Bank
Bryan, Texas

Donald C. Hartig
Assistant Vice President
First National Bank
St. Louis, Missouri

Donald O. Harvick
Assistant Vice President
Austin National Bank
Austin, Texas

Benjamin Hatcher
Vice President-Loan Officer
First National Bank
Mesquite, Texas

Melton R. Hawkins
Vice President
Lake Air National Bank
Waco, Texas

Jim N. Heath
President
White Oak State Bank
White Oak, Texas

W. Herb Helbig
Vice President & Trust Officer
State National Bank
Corpus Christi, Texas

Robert C. Henderson
Cashier
Pecos County State Bank
Fort Stockton, Texas

Stephen B. Hicks
Vice President
Texas Commerce Bank
Houston, Texas

George B. Hight
Assistant Vice President
Simmons First National Bank
Pine Bluff, Arkansas

P. Wayne Hinson
Senior Vice President
Haltom City State Bank
Fort Worth, Texas

H. Merritt Hitt
Assistant Vice President
Highland Park State Bank
San Antonio, Texas

Jess H. Hodges
Vice President & Cashier
Fritch State Bank
Fritch, Texas

Pierce A. Hoggett
Vice President & Trust Officer
San Angelo National Bank
San Angelo, Texas

Jimmie R. Holder
Vice President
First National Bank
Lubbock, Texas

Walter E. Holmes
Vice President & Trust Officer
First National Bank
Corsicana, Texas

C. O. Holt
Manager, Personnel Dept.
Federal Reserve Bank
Houston, Texas

John M. Hopkins
Commercial Business Dev. Officer
Citizens Bank
Jonesboro, Arkansas

Oliver W. Howard
Trust Officer
First National Bank
Dallas, Texas

H. Daniel Hudspeth
Vice President
First National Bank
Fayetteville, Arkansas

Barbara L. Hyde
Assistant Vice President
First National Bank
Grand Prairie, Texas

Sidney Ipaktchian
Regional Vice President
Security Pacific National Bank
Los Angeles, California

Jon A. Jackson
Assistant Cashier
Galleria Bank
Houston, Texas

Martha D. James
Assistant Vice President
City National Bank
Austin, Texas

Michael L. Jeane
Economist & Assistant Vice President
First City National Bank
Houston, Texas

Eddie W. Johnson
Vice President & Assistant Trust Officer
Brownfield State Bank & Trust Co.
Brownfield, Texas

Monte C. Johnson
Senior Vice President
Fourth National Bank & Trust
Wichita, Kansas

E. Alonzo Jones
Vice President
National Bank of Commerce
Memphis, Tennessee

John B. Jones
Assistant Vice President
First City National Bank
Houston, Texas

Ralph C. Jones
Assistant Vice President
First National Bank
Dallas, Texas

Ralph T. Jones
Executive Vice President
Citizens National Bank
Denison, Texas

William A. Kelley
Secretary
Houston Bank for Cooperatives
Houston, Texas

Charles W. Ketron
Vice President
First Hardin National Bank
Elizabethtown, Kentucky

Bettie E. Killgore
Assistant Vice President
Bank of America
San Jose, California

Elmo H. Killgore
Manager
Bank of America
Santa Clara, California

Gary L. Kimberling
Assistant Vice President
Pan American Bank
Brownsville, Texas

Kermit H. Kirchhoff
Examiner
FDIC
Burlington, Iowa

C. LeRhea Knox
Cashier
Allied Conroe Bank
Conroe, Texas

Jack W. Kotur
Assistant Vice President
First National Bank
Alamogordo, New Mexico

Eugene J. Kurtz
Vice President
Randolph Field National Bank
Universal City, Texas

James B. Lambeth
National Bank Examiner
Fifth National Bank Region
Richmond, Virginia

Stanley G. Lane
Senior Vice President
Rio Grande Valley Bank
Albuquerque, New Mexico

George R. Lefler
Branch Manager
First National Bank
Memphis, Tennessee

William P. Liles
Trust Officer
Fort Worth National Bank
Fort Worth, Texas

Robert J. Logan
Chief, Financing Division
U.S. Small Business Administration
Houston, Texas

Gene A. Lopas
Senior Bank Examiner
FDIC
Washington, D.C.

John D. Lybrand
Banking Officer
First National Bank
Dallas, Texas

Don R. McBride
Vice President
University Bank
Fort Worth, Texas

Steve K. McCullough
Assistant Cashier
West Texas State Bank
Canyon, Texas

Cornelius J. McGovern
Assistant Trust Officer
Howard Savings Bank
West Orange, New Jersey

Alex G. McInnis
Executive Vice President
First National Bank
George West, Texas

Robert B. McKnight
Vice President & Cashier
Central Bank
Brandon, Mississippi

J. William McLeckie
Assistant Vice President
Texarkana National Bank
Texarkana, Texas

B. Bob McWhorter
Vice President & Cashier
First National Bank
Munday, Texas

Joseph N. Markovich
Assistant Trust Officer
Howard Savings Bank
West Orange, New Jersey

Joe B. Martin
Manager, International Dept.
Texas State Bank
San Antonio, Texas

P. Hale Mast
Associate in Trusts
Fifth National Bank Region
Richmond, Virginia

W. Michial Mathis
Vice President
Lufkin National Bank
Lufkin, Texas

Lowell R. Maxey
Vice President
First State Bank
Abilene, Texas

Thomas L. Mayfield
Assistant to the President
Moody National Bank
Galveston, Texas

Terry W. Mayo
Trust Officer
Fort Worth National Bank
Fort Worth, Texas

Freddie B. Meier
Trust Officer
U.S. National Bank
Galveston, Texas

Earl W. Miller
Assistant Vice President
Bank of America
San Diego, California

Marvin H. Miller
Office Manager
Bank of America
San Rafael, California

Merlyn H. Minderman
Vice President
Gateway Bank
Lincoln, Nebraska

Cherrill A. Minor
Vice President
Citizens National Bank
Austin, Texas

Peggie R. Mitchell
Trust Officer
First National Bank
Waco, Texas

William E. Mitchell
Assistant Vice President
Citizens Bank
Booneville, Arkansas

Martha A. Mitts
Assistant Vice President
& Assistant Trust Officer
First State Bank
Stratford, Texas

Ernest R. Moore
Vice President
Citizens National Bank
Cameron, Texas

Doyle B. Moorhead
Senior Vice President, Auditor & Trust Officer
Coahoma National Bank
Clarksdale, Mississippi

C. Lynn Morrison
Vice President, Marketing
First Wichita National Bank
Wichita Falls, Texas

Michael W. Moses
Vice President
Victoria Bank & Trust
Victoria, Texas

Derek S. Munger
Assistant Vice President
Texas Commerce Bank
Houston, Texas

Carl R. Neel
Executive Vice President
Inwood National Bank
Dallas, Texas

T. Jerry Newton
President
First National Bank
Batesville, Arkansas

Michael D. Nogueira
Vice President
Guaranty National Bank
Corpus Christi, Texas

Arthur W. Noll
Vice President
May Avenue Bank & Trust
Oklahoma City, Oklahoma

Michael A. O'Connell
Vice President & Cashier
Harlingen State Bank
Harlingen, Texas

A. John Opie
Assistant Cashier-Marketing
First Wichita National Bank
Wichita Falls, Texas

Gary D. Owen
Vice President & Cashier
Burkburnett Bank
Burkburnett, Texas

Leeta F. Owen
Cashier
Bay City Bank & Trust
Bay City, Texas

David A. Parisi
Assistant Vice President
Houston Citizens Bank & Trust
Houston, Texas

Will G. Parker
Vice President & Cashier
First National Bank
Post, Texas

George W. Penick
Vice President
First National Bank
Mena, Arkansas

Carolyn L. Phillips
Assistant Vice President
Grand National Bank
Hot Springs, Arkansas

David J. Pittman
Trust Officer
American National Bank
Austin, Texas

Marvin D. Pitts
Assistant Vice President
First National Bank
Tucson, Arizona

Campbell D. Pool
Assistant Vice President
First National Bank
Dewey, Oklahoma

James R. Poole
Vice President
Lincoln Bank & Trust
Ardmore, Oklahoma

Rosemary W. Potter
Branch Manager
First National Bank
Memphis, Tennessee

Clarence E. Pressley
Executive Vice President
Mansfield State Bank
Mansfield, Texas

Mary P. Pryor
Assistant Vice President
Brookside State Bank
Tulsa, Oklahoma

Frederick D. Query
National Bank Examiner
Fifth National Bank Region
Winston-Salem, North Carolina

Ann Richards Quinn
Women's Services Officer
Fort Worth National Bank
Fort Worth, Texas

Melvyn Rader
Vice President & Cashier
Fondren Southwest Bank
Houston, Texas

Joseph B. Ramsey
Vice President & Trust Officer
Pan American Bank
Brownsville, Texas

Charles T. Roberts
Vice President & Cashier
Hull State Bank
Hull, Texas

James A. Robinson
Vice President & Manager
Security Pacific National Bank
Long Beach, California

Charles O. Rolfe
Managing Officer
Republic National Bank
Dallas, Texas

Thomas F. Rollauer
National Bank Examiner
Second National Bank Region
New York, New York

Robert M. Rose
President
Forney State Bank
Forney, Texas

Dillon L. Ross
Assistant Vice President
U.S. National Bank
Omaha, Nebraska

Roy E. Rushing
Vice President
Capital National Bank
Austin, Texas

Floyd D. Samuel
Vice President
First National Bank
Fort Worth, Texas

E. Smith Satterwhite
Assistant Vice President
First National Bank
Winnsboro, Texas

James W. Savage
Examiner
FDIC
St. Louis, Missouri

Russell K. Schulze
Assistant Vice President
& Trust Officer
Texas Commerce Bank
Houston, Texas

Nancy A. Sherrard
Assistant Vice President
First National Bank
Memphis, Tennessee

Charles L. Simpson
Vice President
First National Bank
Warren, Arkansas

Benjamin A. Smith
Vice President
First Michigan Bank & Trust Co.
Zeeland, Michigan

L. David Smith
President
Fannin National Bank
Windom, Texas

Mary Ellen Spann
Trust Operations Officer
First National Bank
Little Rock, Arkansas

Jerry R. Spurlin
Vice President
Citizens Bank
Gallup, New Mexico

Frank W. Steele
Vice President
First National Bank
Corsicana, Texas

William J. Stokes
Assistant Trust Officer
First Security National Bank
Beaumont, Texas

William N. Stokes
Vice President
Gulf Freeway National Bank
Houston, Texas

Charles L. Strawther
Vice President
Farmers State Bank
Madisonville, Texas

Kermit H. Sultemeier
Vice President
Parkdale State Bank
Corpus Christi, Texas

Jerry Thinnes
Assistant Vice President
Security Pacific National Bank
Riverside, California

Bill L. Thomas
Vice President & Trust Officer
First City National Bank
Houston, Texas

Graham Thompson
Vice President, Bus. Devel.
First American National Bank
North Little Rock, Arkansas

Robert B. Thompson
Assistant Vice President
Commercial National Bank
Little Rock, Arkansas

Fletcher Thorne-Thomsen
Assistant Vice President
First National Bank of Commerce
New Orleans, Louisiana

Richard L. Toriggino
Assistant Vice President
Bank of America
Bakersfield, California

Darlene Towles
Assistant Vice President
Texoma National Bank
Sherman, Texas

Robert H. Turnage
Assistant Vice President
First National Bank
Fort Smith, Arkansas

David E. Tyrone
President
Elk Horn Bank & Trust
Arkadelphia, Arkansas

Kenneth W. Valuska
Assistant Manager
First National Bank & Trust Co.
Steubenville, Ohio

Jack C. Vanderburg
Assistant Vice President
Mercantile National Bank
Dallas, Texas

Joseph J. Vedra
Assistant Vice President
Mid-American National Bank
Bowling Green, Ohio

Yolanda L. Walker
Assistant Vice President
National Bank of Commerce
Brownsville, Texas

Dorothy F. Wall
Assistant Vice President
Arkansas Bank & Trust
Hot Springs, Arkansas

James W. Westbrook
Vice President & Trust Officer
First State Bank
Abilene, Texas

Doris J. Weyer
Cashier
League City State Bank
League City, Texas

Morris E. White
Vice President
Frost National Bank
San Antonio, Texas

Harold J. Wiaduck
Second Vice President
Northern Trust
Chicago, Illinois

Fred E. Wiggins
Assistant Vice President
Bank of the Southwest
Houston, Texas

Melvin B. Wilde
Assistant Vice President
First National Bank
Fort Worth, Texas

Roy D. Wilf
Vice President
First National Bank
Center, Texas

Robert G. Willett
Assistant Cashier
Smackover State Bank
Smackover, Arkansas

David H. Willis
President
North State Bank
Amarillo, Texas

Jerry N. Wilson
Vice President, Operations
Commercial Bank
Monticello, Arkansas

Winston E. Wilson
President
First National Bank
Whitewright, Texas

Daniel B. Wimmer
Vice President
Union National Bank
Austin, Texas

Donald L. Windham
National Bank Examiner
Eleventh National Bank Region
Abilene, Texas

Edward Winslow
Assistant Vice President
South Carolina National Bank
Columbia, South Carolina

Dale J. Wintroath
Trust Officer
Commercial National Bank
Little Rock, Arkansas

William H. Wisbrock
Director-Marketing & Devel.
Webster Groves Trust Co.
Webster Groves, Missouri

George B. Woods
Assistant Vice President
Nassau Bay National Bank
Houston, Texas

Jean C. Woosley
Trust Officer
First National Bank
Dallas, Texas

Billy G. Wright
Vice President
Merchants & Planters Bank
Camden, Arkansas

Paul E. Wylie, Jr.
Assistant Manager
Second National Bank
Jackson, Tennessee

Gary J. Young
Editor
Oklahoma Bankers Association
Oklahoma City, Oklahoma

Millard F. Zeagler
Trust Officer
First Bank & Trust
Lufkin, Texas

Larry R. Zook
Vice President & Trust Officer
First City National Bank
Houston, Texas

No sir, I haven't seen the notebook.

AMERICAN YEARBOOK CO.